INTERNATIONAL

Herald Tribune

Published with The New York Times and The Washington Post

27,586 — PARIS, FRIDAY, SEPTEMBER 24, 1971 — Established 1887

Austria ..... 7 S | Malta ..... 9 Pias.
Belgium ..... 10 B.F. | Luxembourg ..... 10 L.Fr.
Cyprus (inc. tax) ..... 9 P | Morocco ..... 1.20 Dh.
Denmark ..... 1.75 D.Kr. | Netherlands ..... 0.85 Fior.
France ..... 1.00 Fr. | Nigeria 2.5
Germany ..... 1.00 D.M. | Norway ..... 1.75 N.Kr.
Great Britain ..... 7½ P | Portugal ..... 6 Esc.
Greece ..... 8 Drs. | Spain ..... 15 Ptas.
India ..... Rs. 2.25 | Sweden ..... 1.50 S.Kr.
Iran ..... 20 Rials | Switzerland ..... 1.00 S.Fr.
Italy ..... 150 Lire | Turkey ..... 4.25 T.L.
Israel ..... I £1.15 | U.S. Military $0.20
Lebanon ..... 75 P. | Yugoslavia ..... 3.50 D.

Nixon Approved Air Raid Tuesday Over N. Vietnam

SAIGON, Sept. 23 (AP).—The U.S. air raids inside North Vietnam's southern panhandle two days ago were approved by President Nixon to blunt a dry-season push of troops and supplies southward, official sources said today. Fuel depots appeared to have been the main target of the raiders.

In Washington, the White House today confirmed Mr. Nixon's role in the raids.

Presidential Press Secretary Ron Ziegler told newsmen that the raids did not violate the three-year-old bombing halt of North Vietnam in that they "were intended to protect American troops as they withdraw from Vietnam."

Mr. Ziegler said that the action was "consistent with the President's statement in press conferences and speeches" that he would do what is necessary to protect the lives of Americans as they withdraw from the war zone.

The U.S. Command, in initially announcing the strikes, had left the impression that they were directed against surface-to-air missile (SAM) sites and anti-aircraft guns firing on American reconnaissance planes flying over North Vietnam and bombers attacking the Ho Chi Minh Trail supply network in Laos. It said the number of such guns had increased by 40 percent since Aug. 1.

Transportation Disrupted

Sources also said that floods in North Vietnam, the worst in 26 years, have so disrupted the country's transportation system that many supplies and war material became vulnerable. Hanoi had to move some supplies from hidden depots to the high ground. These, too, came under attack.

The United States apparently took advantage of the situation by launching the attacks at a time when North Vietnam doesn't have the transportation to restock.

The command acknowledged today in a second communiqué that the 200 air strikes in an area 35 miles north of the Demilitarized Zone included raids on fuel storage depots. But it stopped short of admitting that these were the primary targets.

The communiqué, however, in reporting the damage assessment, dwelled mainly on the fuel stor-

(Continued on Page 2, Col. 5)

NYT.

Justice John M. Harlan

Harlan, 72, Quits U.S. High Court

By Robert Sinet

WASHINGTON, Sept. 23 (NYT).—Justice John M. Harlan resigned from the Supreme Court for reasons of ill health, the White House announced today.

Justice Harlan, 72, became the second justice to step down within the last week. Justice Hugo Black resigned Friday, also for health reasons. Justice Harlan's resignation, however, was unexpected.

In making the announcement, the White House Press Secretary Ronald Ziegler quoted President Nixon as saying that Justice Harlan "is one of the great legal scholars in the history of the Court and will be regarded by history as one of the towering figures of the court."

Justice Harlan, who was appointed 16 years ago by President Dwight D. Eisenhower, had voted generally with the conservative majority on the court and his replacement is not expected to change the character of the high panel.

Fast Action Needed

However, with two justices recently retired and many important cases coming up, Mr. Nixon will act promptly to enable the court to operate effectively this fall.

Mr. Ziegler told newsmen that Mr. Nixon would want to move "swiftly as possible" to fill the vacancies on the court.

The last time that there were two vacancies on the court was in 1923, during the administration of Warren G. Harding.

On Justice Black's retirement, Mr. Nixon said he would seek to appoint a "strict constructionist" to replace him.

After Justice Black's retirement Friday, the White House said that Mr. Nixon was considering a list of seven possible successors. Today, Mr. Ziegler was asked if the list would be expanded.

The press secretary replied that he would anticipate such a step. "I don't want to lock it at seven," he said.

Mr. Ziegler said that Mr. Nixon received a personal letter from Justice Harlan today, expressing his desire for immediate retirement.

Cancerous Condition

Justice Harlan entered the Naval Hospital in Bethesda, Md., on Sept. 16 and was transferred a month later to the George Washington University Hospital in Washington.

At the court, it was announced that Justice Harlan was undergoing treatment for a cancerous condition of a spinal bone.

Meanwhile, Justice Black, 85, was placed on the critical list today at Bethesda Naval Hospital. Officials said today that the outlook for his recovery from a severe stroke Monday was "poor."

Hammarskjold Honored

NDOLA, Zambia, Sept. 23 (Reuter).—Premier Olof Palme of Sweden laid a wreath today at the desolate spot where Dag Hammarskjold died in a mysterious plane crash ten years ago. Hammarskjold, secretary-general of the United Nations, died on a peace mission to the Congo.

Associated Press.

ONE AND ONLY—Vietnamese woman passes campaign sign on Saigon boulevard for Oct. 3 one-man presidential election. Top part has numeral 1, the ticket number and the slogan: "The Democratic Slate." Photos of President Nguyen Van Thieu (left) and running mate, Tran Van Huong, flank the flag of Vietnam, with a map of the country, including North Vietnam.

Until After Referendum

Vietnam GIs Ordered to Stay Indoors to Avoid Thieu Foes

By Iver Peterson

SAIGON, Sept. 23 (NYT).—The 215,000 American servicemen in South Vietnam will be confined to their barracks and places of work until three days after the presidential referendum Oct. 3.

The "gray" alert, ordered by the U.S. Command today and effective tomorrow, came amid growing opposition to President Nguyen Van Thieu's bid for a vote of confidence in the election, in which he is unopposed. A similar alert was imposed last month during the elections to the lower house of the National Assembly, which were also the subject of controversy.

As with the previous alert, a communiqué today refers only to "a possible increase in enemy activity," but the command is clearly more concerned that Americans may be caught between Mr. Thieu and his non-Communist opposition.

The Americans were, therefore, instructed to avoid all "populated areas, including villages, hamlets and urban areas, except on essential official business or travel between billets (quarters), and places of duty."

Anti-Thieu students have said that they will make American vehicles and servicemen the targets of firebombings and beatings to express their dissatisfaction with Washington's continued support of the president. More than two dozen American vehicles have been firebombed in the last two months.

Yesterday, a South Vietnamese Senate resolution called upon Mr. Thieu to put off the elections and today U.S. Ambassador Ellsworth Bunker met with him for almost two hours. There was no official indication of what was discussed.

[Today, the government rejected the Senate resolution.]

The South Vietnamese government's preoccupation with the election and the controversy surrounding it, meanwhile, may have accounted, in part, for a slight drop in security throughout the country, as routine security duties are neglected, U.S. Command sources reported today.

Mr. Thieu has been alone in the race since his two rivals, retired Gen. Duong Van "Big" Minh, and Vice-President Nguyen Cao Ky, charged that the voting would be rigged and dropped their candidacies.

Taiwan Denounces U.S. Plan To Seat Both Chinas in UN

UNITED NATIONS, N.Y., Sept. 23 (UPI).—Nationalist China, battling to retain its seat in the United Nations, said today that it could not be expelled because it was a founding member of the organization. It also charged the United States with "flagrant violation" of the UN Charter because of its move to seat both Chinas.

An official statement in Taipei by Dr. Wei Yu-sun, spokesman for the Chinese Nationalist Foreign Ministry, condemned the U.S. move.

It suffered a setback last night when the General Assembly's Steering Committee refused to combine for single debate pro-Peking and pro-Taipei resolutions on the Chinese seat.

The vote was 12-9, with 3 abstentions, against a U.S. proposal to combine the items. The committee voted 17-2 to include an Albanian pro-Peking resolution and, 11-9 a U.S.-backed pro-Taiwan measure for separate debate.

The United States wanted the resolutions combined because it would give the U.S. motion a chance to be discussed first and possibly passed. The Albanian resolution, which was offered ahead of the U.S. resolution, now will come up for debate first.

U.S. Ambassador George Bush described the defeat as not "overimportant in itself, but of course it has psychological effects." He predicted that the final vote in the assembly, expected late next month, would be "very, very close."

In their statement today, the Nationalists, who fear expulsion if mainland China is voted into the UN, said that Washington's move "to sacrifice a founding faithful member is in flagrant violation of the charter of the United Nations."

"This move is not only against the wishes of the Chinese people but also undermines the dignity of the United Nations," the statement added.

Britain also challenged the legality of the U.S. moves to seat both Chinas. The British Ambassador, Sir Colin Crowe, expressed doubts today that the two-China move was compatible with the charter, and said London opposed delay in seating mainland China. Peking has said that it would not join the UN if the Chinese Nationalists were allowed to remain.

The United States won support from Kichi Aichi, Japanese delegate to the UN, who left Tokyo for New York, carrying a statement that Japan would do its "utmost" to keep the Nationalists seated.

In another development, the United States succeeded today in blocking Cuba's attempt to put the issue of Puerto Rican independence on the assembly's agenda.

The Steering Committee voted 16-5 against the Cuban proposal that "the colonial case of Puerto Rico" be brought before the assembly. Ambassador Bush opposed the proposal as "an act of interference in the affairs of the United States and Puerto Rico."

Later, the Steering Committee voted 13 to 9 to shelve for a year the question of UN presence in Korea.

The motion to defer was introduced by the British ambassador, Sir Colin Crowe, and met with stern opposition from the Soviet bloc, whose delegates made it clear that they would challenge the decision in the 130-member plenary session tomorrow.

SALT Adjourns to November; No Plans Now to Sign Accord

HELSINKI, Sept. 23 (UPI).—The United States and the Soviet Union today wound up the fifth round of the 22-month-old Strategic Arms Limitation Talks without any comprehensive agreement ready for signing, conference sources said.

But the sources did not rule out the possibility that the two powers might sign an agreement not affecting "central issues." There have been reports that the two sides have agreed on measures to prevent nuclear war by accident.

U.S. chief negotiator Gerard C. Smith and his Soviet counterpart, Deputy Foreign Minister Vladimir S. Semyonov, met for one hour and 40 minutes in the U.S. Embassy in Helsinki today and decided to adjourn the talks.

The sources said that the talks would resume in Vienna "some time in the middle of November." The exact date will be announced in a communiqué tomorrow.

But the communiqué will not announce any agreement curbing the nuclear arsenals of the super powers, the sources said.

The communiqué will not go into detail on what Mr. Smith and Mr. Semyonov discussed during the Helsinki round, which began on July 8, the sources said.

"There is no treaty covering the central issues, as they were reflected in the May 20 announcement ready to be signed in the next few hours or next few days," one conference source said.

The May 20 announcement made jointly by President Nixon and the Kremlin said that the two powers would work toward an agreement limiting defensive missiles systems, while at the same time continuing their search for an agreement also covering offensive nuclear weapons.

Martial Law Extended

ANKARA, Sept. 23 (AP).—Parliament today extended martial law in 11 Turkish provinces for two more months. It was proclaimed April 26 in order to halt terrorism by leftist extremists.

Pompidou Assails 'Big Stick' Of Nixon's Economic Policy

Says French Monetary Views Gain

By James Goldsborough

PARIS, Sept. 23 (IHT).—President Georges Pompidou accused President Nixon today of using a "big stick" economic policy to get the world to revalue its currencies, and charged that the United States was not yet ready to negotiate seriously to find a solution to the monetary crisis.

Mr. Pompidou devoted the first and most important part of his semi-annual press conference to spelling out the French solutions to the crisis and his opposition to U.S. pressures. He said that the French had appeared to be the only ones to refuse to "play the game" after Mr. Nixon's new economic policy was announced last month, but said that since that time more countries had come to accept the French viewpoint on fixed parities.

He said the French system of a double market was working as well as he had hoped, but admitted it was "complicated."

Mr. Pompidou had some praise for Mr. Nixon, and indeed was generally more critical of aspects of West German than American policy during his almost two-hour conference. But he clearly did not like the idea of Washington asking other countries for economic sacrifices that not all these countries could afford.

What good would these sacrifices be, he asked, if they led these countries into an economic recession?

Stick and Carrot

The "big stick," for Mr. Pompidou, is the 10 percent U.S. surtax on imports, which he indicated he did not think Washington was ready to remove. He said that the "stick" might eventually be transformed into a "carrot," but that, in any case, France was not ready to play the role "of the donkey."

Mr. Pompidou devoted a far greater part of his time to financial affairs than to politics, probably because of the series of diplomatic contacts that will be going on in weeks to come. But he dwelt at some length on the recent meeting between West German Chancellor Willy Brandt and Soviet party leader Leonid I. Brezhnev in the Crimea, and indicated that France would have been happier if it had been informed of the visit beforehand.

But he said that France and West Germany were in no race for Soviet affection or commerce, and that in any case there was room for both countries to do business with the Russians.

He gave Mr. Brandt a slap on the wrist for trying to reach a bilateral Berlin settlement with the East Germans last year before the Big Four were ready. He said Mr. Brandt wanted to "emancipate" West Germany, "to have his hands untied," and that France had shown Germany the way to this independence. But he said Mr. Brandt made the mistake of thinking it was "easier than it really is."

Lead Up to Bonn

Asked if France's difficulties with West Germany could lead to French recognition of East Germany, Mr. Pompidou replied that France's reason for not recognizing East Germany was based on "friendship" for Bonn, and that

(Continued on Page 2, Col. 3)

Associated Press.

French President Georges Pompidou at his press conference yesterday in Paris.

By Interpretation of Belgrade Principles

Brezhnev-Tito Pact Seen Stalled

By James Feron

BELGRADE, Sept. 23 (NYT).—Formulation of a document outlining Yugoslav-Soviet relations was reported tonight to continue to elude negotiators despite a statement by Leonid I. Brezhnev, the Soviet party chief, that he had found a "common language" with President Tito.

Marshal Tito is understood to be seeking the reaffirmation by Mr. Brezhnev of the Belgrade Declaration of 1955 establishing Yugoslavia's sovereignty, independence, integrity and equality among states.

Mr. Brezhnev did reaffirm the declaration in Marshal Tito's presence at a dinner last night, but difficulties reportedly have emerged in seeking clarification of his condition that the Belgrade Declaration principles must be applicable to current conditions.

Yugoslav sources were reported to have indicated that the problem focuses on the language of a new document, with Mr. Brezhnev seeking the broadest possible interpretation and Marshal Tito the tightest.

'Protection' Is Goal

The Soviet leader, who arrived here yesterday for four days of talks, indicated the nature of this problem in a speech to factory workers this afternoon when he said an aim of Soviet foreign policy was to "firmly protect the interests of Socialism from all of its enemies."

This could be taken as a restatement of the so-called doctrine of "limited sovereignty" ascribed to Mr. Brezhnev as justification for the invasion of Czechoslovakia in 1968. The Soviet leader denied last night that there was such a doctrine.

Yugoslav leaders are reportedly determined to establish a clear and public expression of Soviet-Yugoslav relations in an effort to avoid continued pressure from Moscow.

Soviet leaders have long opposed Yugoslavia's nonalignment and its separate road to Socialism. The hostility gained in intensity this summer, as Belgrade, with other Balkan states, began to express interest in broadening links with Communist China.

Moscow has expressed irritation not only with growing Chinese influence but also with Yugoslavia's plans for its political future, especially after the 79-year-old Marshal Tito leaves the scene.

Some of these complex cross-currents were evident today at the Elektronska Industrija plant, outside Belgrade, where Mr. Brezhnev addressed electronic workers for more than an hour on social, economic and political conditions.

He said, in effect, that Yugoslavia's road to Socialism was unacceptable to the Soviet Union, but that the reverse also was true—and that this should not stand in the way of friendship and cooperation between the two nations.

"It is no secret," he said, "that the current organization of Yugoslav social life does not seem acceptable to Soviet Communists and Soviet people."

He added, however, that "the choice of concrete forms of the social system is the internal affair of every Communist party, every people" and that "dif-

(Continued on Page 2, Col. 4)

Commons Debate on Ulster Ends on a Bipartisan Note

By Alfred Friendly

LONDON, Sept. 23 (WP).—The two-day emergency debate in Parliament on the Ulster crisis ended tonight on a bipartisan note of hope that future talks might bring agreement on a restructuring of the Northern Irish government in which a reconciled Catholic minority would participate.

The Labor party, which had forced the reconvening of Parliament from its summer recess, took an inescapable opposition position, denouncing the government of Prime Minister Edward Heath for mishandling developments in Northern Ireland. The present situation there, which both sides agreed was on the threshold of civil war, was the consequence of the Conservative government's mismanagement, the Laborites insisted.

But they chose not to press for a vote of censure lest that act prejodice chances for the success of talks, scheduled here Monday and Tuesday, among Mr. Heath, Premier Jack Lynch of the Republic of Ireland, and Prime Minister Brian Faulkner of Northern Ireland.

Technical Vote Forced

The left wing of the Labor party nevertheless succeeded in forcing a vote on the technical question of adjournment, as a way of expressing their opposition to the government. They were predictably defeated, 203 to 74.

Despite scathing attacks from Labor on the nature and execution of the order last month for internment without trial of terrorist suspects, there was general agreement on both sides of the House of Commons that the prime objective for Northern Ireland must be the suppression of the current violence there and a fundamental change in its semi-autonomous government to give the Catholic minority a just and effective share in determining policy and making decisions.

It was, in fact, former Labor Home Secretary James Callaghan, who stated today the fundamental dilemma of the province and wrested from the leader of the dissident Ulster minority a conditional agreement to make peace.

The problem of Ulster, Mr. Callaghan said, was that in the minds and hearts of its half-million Catholics, there was a "dual loyalty," on the one hand to the area, town and community and on the other to the concept of a united Ireland.

Was it possible to accomodate that cherished notion of ultimate union with Ireland "without hopelessly alienating" the Protestant majority? he asked.

In an unusual move, Mr. Callaghan turned to the spokesman of the major Catholic party in Ulster, Gerry Fitt, leader of the Northern Ireland Social Democratic and Labor party, who is also a member of the British Parliament. Mr. Callaghan demanded whether the SDLP would be willing to participate in a reorganized Ulster government "in order to bring Northern Ireland and its people back from the edge of anarchy."

"If there is a satisfactory solution to the problem of internment," Mr. Fitt replied, "the SDLP... in company with other members who have withdrawn from Stormont [the Ulster Parliament], will be willing to enter negotiations to bring about a satisfactory solution" to the crisis.

The SDLP has withdrawn from Stormont and insists it will enter into no discussions as long as internment remains in effect.

● Two die in bomb blast in Ulster. Story Page 3.

United Press International.

ROUND ENDS—Chief U.S. negotiator Gerard Smith leaving the last Helsinki session of SALT talks yesterday.

Cruise Ship Fire Out, All Aboard Are Safe

MALAGA, Spain, Sept. 23 (UPI).—Fire broke out today in the engine room of the new Danish cruise ship Dana Sirena but was put out by the vessel's crew, a spokesman for the Malaga harbor authority said.

Of the 119 crew and 305 passengers aboard, no one was injured, he said. The passengers were lowered to sea in lifeboats during the fire, which erupted 20 miles east of Malaga, when the ship was en route from Genoa.

East Germany Denies Crisis, Lays Berlin Deadlock to Bonn

BERLIN, Sept. 23 (AP).—East Germany took plans today to stress the view that the all-German talks designed to implement th four-power Berlin agreement were not in a crisis stage.

A, the same time, the Communists denied that translation of the four-power text into German was the root problem of a stalemate in the East-West German discussions.

While conceding the talks were deadlocked, and blaming West Germany, the East Germans said one should not overlook that there already has been agreement on some points. An editorial in the official party newspaper Neues Deutschland did not elaborate.

The editorial made plain, however, the East Germans insist on dealing with West Germany and West Berlin separately for Berlin acces. traffic accords.

Egon Bahr, the West German negotiator, broke off yesterday's discussion in East Berlin with East German State Secretary Michael Kohl because of this East German insistence.

From the West German point of view, the impasse centers around translation into German of the four-power text, with the East Germans using words that imply that ties between West Berlin and West Germany do not exist.

Pact Not Mentioned

The editorial quoted at great length from passages in the four-power agreement but never referred directly to the pact signed Sept. 3 by American, British, French and Soviet ambassadors to divided Germany. German agreement is needed on details of such things as access before the agreement takes effect.

Neues Deutschland presented the points listed as being East German proposals contained in a draft treaty offered Mr. Bahr.

"This whole matter," Neues Deutschland said, "has nothing at all to do with the activities of translators."

Meanwhile, in Moscow, the Soviet Union indicated today it was prepared to deal with West Germany on a new basis, burying the postwar bogeyman of a German menace.

But Russia strongly implied that Bonn must shelve its goal of German reunification by abandoning its notion of "inter-German relations" and by treating East Germany as it would any other sovereign state.

Diplomats considered these were the main points raised in the first extensive Soviet commentary of the communiqué published at the end of last week's Crimean meeting between West German Chancellor Willy Brandt and Leonid I. Brezhnev, the Soviet Communist party chief.

The Soviet viewpoint was expressed in a long article in Pravda by Yuri Zhukov, a foreign affairs commentator.

Debate in Bonn

BONN, Sept. 23 (NYT).—Chancellor Brandt's efforts in behalf of a Berlin agreement and improvement of relations with the Soviet Union provoked a short, sharp debate in the federal parliament here today.

The conservative opposition accused Mr. Brandt of "imprecision, vagueness and talking around the subject," and said this warranted a special debate.

Rainer Barzel, the leader of the Christian Democrats in the lower house—amid yells and jeers from the benches of the government parties, Social Democrats and Free Democrats—asserted that Mr. Brandt was more concerned with the "opportunity of power than with human rights" in Germany.

Plainly irritated, M. Brandt retorted that the Christian Democrats were running the risk of putting themselves in opposition to the federal republic's Western allies by criticizing policies aimed at easing tensions in Europe that had been agreed on in the North Atlantic Treaty Organization.

TV No Longer Health Hazard, U.S. Decides

WASHINGTON, Sept. 23 (Reuters).—Television is not a health hazard and viewers can sit where they like to watch it, the U.S. government has decided.

Several years ago, the Radiological Health Bureau of the Food and Drug Administration recommended that viewers sit at least six feet from a television set to minimize what it described as the *relatively small danger* of possible X-ray leakages.

Now it has announced that moves by the government and the television industry to reduce X-ray emissions from television sets have made it possible to withdraw the warnings.

U.S. Senate Votes To Buy Chrome From Rhodesia

WASHINGTON, Sept. 23 (UPI).—The Senate voted 46 to 36 today to permit resumption of U.S. chrome purchases from Rhodesia despite warnings that the action would undermine current British-Rhodesian negotiations.

The purchases have been barred since the United Nations voted economic sanctions against Rhodesia, a former British colony, in 1966.

Sen. Harry Byrd jr., D., Va., sponsored the proposal approved today. It would forbid the President to prohibit imports of any strategic commodity unless similar imports were also prohibited from Communist-dominated countries.

The United States now buys chrome from the Soviet Union.

WWII Bombs Kill 2

BUDAPEST, Sept. 23 (UPI).—Two Hungarian teen-agers have been killed in the last week by bombs left over from World War II. One died trying to dismantle a bomb after finding it in Csteny. At Tokol, another was killed when a land mine he found exploded in his hands.

INTERNATIONAL
Herald Tribune
Published with The New York Times and The Washington Post

On a 6-month subscription you save $6.00 to $21.00
(DEPENDING ON COUNTRY OF RESIDENCE)
at the
25%
DISCOUNT
FOR NEW SUBSCRIPTIONS ONLY

24-9-71
Circulation Department, INTERNATIONAL HERALD TRIBUNE, 21 Rue de Berri, Paris-8e.
Please enter my subscription by mail at the 25% Special Introductory Discount for ☐ 3 months ☐ 6 months.
Please print in block letters.
NAME ____________
ADDRESS ____________

☐ Check or money order enclosed. ☐ Please send a bill.
Payment by check or money order to International Herald Tribune.

THESE ARE THE SPECIAL REDUCED RATES

	6 MOS.	3 MOS.		6 MOS.	3 MOS.
Austria (air) ... S.	805.00	315.00	Lebanon (air) ... $	33.50	17.50
Belgium ...... B.Fr.	1,100.00	575.00	Luxembourg ...L.Fr.	1,100	575
Denmark (air) D.Kr.	174.00	91.00	Netherlands ... Fl.	80.00	42.00
Finland (air) .... $	25.00	13.00	Norway (air) N.Kr.	177	92
France ....Fr.	93.00	49.00	Portugal (air) Esc.	834.00	331.50
Germany ......D.M.	93.00	49.00	Spain (air) ...Ptas.	1,550	810
Great Britain (air) £	7.85	4.12	Sweden (air) Sw.Kr.	147.00	76.00
Greece (air) ... Dr.	780	405	Switzerland S.Fr.	95.50	50.00
Iran (air) ...... $	33.50	17.50	Turkey (air) ... $	25.00	13.00
Ireland (air) ... £	7.85	4.12	Yugoslavia ...... $	25.00	13.00
Israel (air) ...... $	29.50	15.50	Other Europe (air) $	25.00	13.00
Italy .... Lire	13,800	7,200	U.S. (air) ....$	56.00	30.00

Nixon Policy Is Assailed By Pompidou

Says U.S. Not Ready To 'Negotiate Usefully'

(Continued from Page 1)

it was still up to Bonn to take the initiative in the matter.

Mr. Pompidou also admitted a divergence with Bonn on the question of mutual and balanced force reductions. He clearly indicated that France did not want to see these talks reduce the West's "capacity" for defense, and underlined the fact that France has always been hostile to these talks on the ground that the Russians would never permit truly balanced force reductions.

On economic matters, Mr. Pompidou said that Mr. Nixon's new economic policy had been made necessary by the chronic U.S. balance-of-payments deficit that France had long criticized, but praised Mr. Nixon for "doing what in my opinion is the most difficult: turning necessity into virtue."

But there the praise for U.S. policy stopped. He said he did not think Washington would "negotiate usefully" during the International Monetary Fund meeting opening Monday—meaning that it would consider a devaluation of the dollar's price in gold.

Cooling-Off Period

Showing a grasp of the technical side of monetary matters that comes from his days as a banker, Mr. Pompidou said that a cooling-off period was now necessary, or else America's partners would be pressured into making "exorbitant concessions that would make an eventual balanced solution impossible."

He said he did not know what the eventual new monetary system would be like, but that France insisted it be based on gold, with national currencies maintaining fixed parities in gold. He said that international liquidity could be based on something similar to special drawing rights, which would be at least partially convertible in gold, under IMF control and "free from unilateral influence"—meaning the dollar.

He said that France would accept a modest widening of fluctuation bands around the fixed gold price, but "not too large," in order to avoid international speculation.

Mr. Pompidou indicated that he expected all this to take time, but that he felt it would be achieved, once Washington was ready to "negotiate usefully" and not pressure its partners. At that time, he said, a concerted solution could be worked out on how to handle the $50 to $60 billion abroad, known mostly under the name of Eurodollars.

Urges Common Front

He said that Europe will then be able to continue on the road to economic and monetary union, which under the agreed plan would begin with reduced parity bands and could eventually lead to a common currency. He said that if the Common Market took a common stand in contributing to a monetary solution, "this common front will have great weight on the day of reckoning."

He seemed to make a slight concession to his Common Market partners' calls for a monetary executive authority when he said that France was ready, if necessary, to create a new institution for applying community economic policy.

His longest answer of the day was given to René Andrieu, editor of the Communist newspaper l'Humanité, who asked a question that touched on a recent scandal involving several prominent Gaullists in real-estate speculation. Mr. Pompidou answered that the government was preparing a law which would spell out the separation of public power and private interests.

But then, at his most passionate, he denied recent charges that several of the Gaullists accused in the scandals had been heavy contributors to his campaign fund in 1969. "I never accepted a sou from them," he replied.

Brandt Thanks Pompidou

BONN, Sept. 23 (AP).—Chancellor Brandt thanked President Pompidou today for "clarifying and supporting" West German policy of détente with Communist Eastern Europe.

In a statement issued by the government press office, Mr. Brandt commented on the Pompidou press conference in which the French President commented on Mr. Brandt's talks with Mr. Brezhnev.

The statement said Mr. Brandt "is grateful for the clarification and support which the French President has given the German policy.

"The federal government has never doubted that the French president and the French government think thus, but for the opposition and for the German public these words have been very helpful."

FAUCHON
26 Place de la Madeleine PARIS
PAY A VISIT
to
OUR WINE Dept.
where you are offered
FREE SAMPLING
OF THE BEST
FRENCH SPIRITS

Associated Press.

NOT GUILTY—Capt. Ernest Medina and his wife were all smiles following his acquittal Wednesday at Fort McPherson, Ga., on all the charges concerning civilian deaths in 1968 at My Lai. The five-man court-martial jury took just 57 minutes to bring in its verdict. Despite hiselation over being cleared, Capt Medina said he feels that his military career is over and does not plan to stay in the Army.

Brezhnev, Tito Talks

(Continued from Page 1)

ferences in forms should not serve as a basis for alienation . . . among Socialist states."

The Soviet leader, speaking from a rostrum in the Resisters' Assembly Hall before workers perched on tables, benches and highly complex equipment, sought repeatedly to encourage links between the Yugoslav and Soviet Communist parties.

At one point, he swept his arm vigorously and repeatedly, inviting the factory workers to visit Soviet factories. "Come and see how we live," he said.

The Soviet leader was welcomed warmly by the workers and his invitation received an enthusiastic welcome. But there were also derisive snorts and snickers at some remarks and, toward the end of the lengthy address, an increasing hum as workers began to speak to each other.

"We are sincerely glad to hear about your successes," he said, "and we are sad when we hear about your difficulties and troubles." The latter comment created a stir.

Living conditions in Yugoslavia are considerably higher than they are in the Soviet Union, but economic prosperity has also brought inflation. The Yugoslavs deal extensively with the West, a fact Mr. Brezhnev could notice as he passed Coca Cola, Schweppes and other Western plants on his way to the electronic company.

"We have come here to analyze the current state of Yugoslav-Soviet relations and to eliminate what is rendering them more difficult in order to determine the most promising direction of further development," he said.

"In the course of friendly, open talks with Comrade Tito and other Yugoslav politicians," he said, "we have sought to find a common language, and I believe we have succeeded."

Mr. Brezhnev toured the sprawling plant, which employs 2,000 workers in the manufacture of electronic components, before telling the staff that the centrally run Soviet economy runs better than Yugoslavia's worker self-management system.

Mr. Brezhnev and Marshal Tito had planned to leave by train tonight for a hunting excursion to the north, but the trip was canceled because of a slight cold caught by the Russian leader, official sources said.

The talks will continue tomorrow, with a communiqué expected Saturday, when Mr. Brezhnev returns to Moscow.

His trip to Belgrade is the opening move in an extended diplomatic offensive launched by Soviet leaders largely to counter Peking's influence.

Podgorny to India

MOSCOW, Sept. 23 (UPI).—The Soviet Union today announced that President Nikolai V. Podgorny will stop in New Delhi Oct. 1 on his way to an official visit in North Vietnam, the news agency Tass reported.

Jordanians Ask Recess in Talks With Guerrillas

BEIRUT, Sept. 23 (UPI).—A Jordanian government delegation has requested a recess in the peace conference with the Palestinian guerrillas in the Saudi Arabian Red Sea port of Jeddah, a guerrilla spokesman said tonight.

The spokesman said that the five-man Jordanian team pleaded for time to fly back to Amman for instructions.

The surprise move came after three days of talks between the two sides, which were preceded by six days of indirect talks conducted through Egyptian and Saudi Arabian mediators.

The conference is discussing a joint Egyptian-Saudi working paper that is aimed at insuring Jordanian sovereignty and freedom of action against Israel for the guerrillas.

McGovern Accuses Saigon Of Hiring Rioters at Meeting

WASHINGTON, Sept. 23 (AP).—Sen. George S. McGovern charged today that rioters who hurled firebombs and stones at him in Saigon last week had been hired by the South Vietnamese government.

The charge was contained in a statement for a Washington news conference about his 10-day trip to Paris, Saigon and Tokyo.

The South Dakota senator, the only declared candidate for the 1972 Democratic presidential nomination, also said the U.S. Army in South Vietnam is "afflicted by a mounting tide of boredom, disgust, anti-war sentiment, racism and drug addiction." He continued:

"As I walked among our troops, I saw more peace signs flashed than I experienced five days later on my trip to Hawaii, or for that matter at Berkeley or the University of Wisconsin.

"Indeed, we could not find one single GI in all of South Vietnam who did not regard our presence there as anything other than disastrous."

'Single-Issue Campaign'

Sen. McGovern said he risked the danger of being accused of waging "a single-issue campaign" by emphasizing Vietnam.

But, he said, "when we talk about the war, when we talk about the defense budget which goes up $4 billion when the President preaches economy, we are talking about all the other issues."

The senator said that in Saigon he had spoken with U.S. officials, South Vietnamese officials and opposition leaders "until I was interrupted by rioters hired by the government." He charged that the Saigon "government sends its police to hurl firebombs and stones at a visiting United States senator who has dared to speak to the opposition."

Asked for evidence that rioters had included civil defense forces, Sen. McGovern said at the news conference that members of the anti-government gronp with which he was meeting had identified some members of the crowd.

He also noted that Saigon's police chief said the next day that the civil defense force members "were serving patriotically in breaking up a meeting with Viet Cong cadres"—which the senator said was untrue.

Sen. McGovern said it looked "as though Gen. [Nguyen Van] Thieu, having found it easy to prevent anybody else from running for president in South Vietnam, thought he could also prevent some people from running for President here."

Vietnam Toll 13 for Week

SAIGON, Sept. 23 (AP).—The U.S. Command announced today that 13 American servicemen were killed in action in Vietnam last week, marking the tenth consecutive week that combat deaths fell below 20.

The command also reported that 111 U.S. troops were wounded in action last week, more than double the 49 listed as wounded the previous week. Many of these were attributed to booby traps rather than ground fighting.

South Vietnamese headquarters reported 397 government troops killed and 755 wounded last week, an increase over the 264 killed and 50 wounded of two weeks ago.

Nixon Personally Approved Tuesday Raids in N. Vietnam

(Continued from Page 1)

age depots rather than the anti-aircraft defenses, an indication that the fuel supplies were the main targets. Official sources outside of the command confirmed that they were.

The sources disclosed that other strategic targets, including three air defense radar stations, were attacked in addition to the fuel depots and some of the anti-aircraft defenses. But they said these were highly classified and they could not discuss them for security reasons.

The command said today the raids produced "large fires" of gas and oil depots.

"Strike aircraft reported numerous large sustained fires and heavy, black smoke indicating that strikes on oil storage areas had been successful," the communiqué said. "In addition, three air defense radars were put out of commission. An accurate (previous) assessment was hampered by the smoke and weather, which was cloudy and overcast."

The Communist party newspaper People's Daily, in Hanoi, said the jets hit heavily populated regions and caused heavy injury to "a large number of our people, including many old people, women and children."

"The raids were an extremely serious act of war . . . and raise the fire of hatred which is burning within the hearts of our people."

The command earlier disclosed another small strike 77 miles inside North Vietnam yesterday. It said that two Air Force F-4 fighter-bombers on a mission over the Ho Chi Minh Trail destroyed an anti-aircraft gun position in the Mu Gia pass of North Vietnam after it fired on them. The two U.S. planes were not damaged, the command said.

Thrust Into Cambodia

NEAK LUONG, Cambodia, Sept. 23 (AP).—South Vietnamese troops have launched a new thrust into southern Cambodia where Khmer troops are bracing for new attacks by the Communists, officers reported today.

The South Vietnamese offensive began this morning at the request of the Cambodian authorities. According to the officers at zone headquarters here, the drive is aimed at clearing the western portion of Svay Rieng province south of Highway-1, the main Phnom Penh-Saigon road.

Lon Nol Fires Minister After Fuel Oil Attack

PHNOM PENH, Sept. 23 (UPI).—A popular minister, Brig. Gen. In Tam, was fired from the government and the army today at a five-minute private meeting with Premier Lon Nol, government sources said.

Marshal Lon Nol dismissed the third-ranking cabinet minister, resposnible for security, religion and interior matters, for alleged inefficiency in his work, the sources said. He was stripped of his general's star.

The sources said In Tam was specifically charged by Premier Lon Nol with being ultimately responsible for Monday's Communist attack on two oil tank farms near Phnom Penh that destroyed 1.75 million gallons of civilian fuel. In Tam, as interior minister, was responsible for the militia overrun by a Communist commando unit in the attack.

Sources said other government members feared the rising grass-roots popularity of In Tam.

Observers Find No New C[...] On Current Events in Chi[...]

By Tillman Durdin

HONG KONG, Sept. 23 (NYT).—China watchers here were without any substantial new clues today that would explain the strange developments in Communist China during the last two weeks.

Developments have been highlighted by the sudden cancellation of the grandiose annual Peking parade and by the stoppage of flying from all Chinese airfields from Sept. 13 through Sept. 15. Unusual also was the absence of most top Peking leaders from public view for several days earlier this month, apparently because they were attending vital high-level meetings.

The regime's explanation for the cancellation of the parade—that this was for reasons of economy—was still viewed here with skepticism. But observers noted that it might have been accepted at face value if the closing of the airfields had not occurred at the same time.

Troop Movements

Hong Kong sources had no information to confirm reports of movements by Chinese troops on any unusual scale nor could they substantiate stories of threatening Russian activities along the Sino-Soviet border.

Communist show windows put on display here today color photos of the career of Communist party Chairman Mao Tse-tung produced during the last month in the People's Republic for exhibition with this year's Oct. 1 celebrations.

The photos depicted Chairman Mao from boyhood up to the present day. Curiously, only one photograph dealt with the Cultural Revolution, which Peking propaganda in 1967 and 1968 portrayed as one of the greatest things in the life of Mr. Mao and of Chinese and world Communism.

Chou's Star Seen Rising

WARSAW, Sept. 13 (UPI).—A Polish newspaper, quoting "information from Peking," said today that an increase in power for Premier Chou En-lai is among the "substantial political changes likely to take place there."

The newspaper, Zycie Warszawy, did not cite the source of its information. But it reported that portraits of Mao Tse-tung and quotations from his Red Book are being taken down and are being replaced by contemporary Chinese paintings.

"The political role of Madame Chang Ching, Mao's wife, is almost finished," it said.

"At the same time," "there can be no doubt role of Premier Chou E[...] most pragmatic among politicians, has mark[...] creased."

Referring to Wester[...] that Chairman Mao m[...] the newspaper comme[...] "it is hard to say" wh[...] is true.

"But already today," "we are in possession information from Pek[...] indicates that substantia[...] changes are likely to t[...] there."

"The Chinese press much less frequently name of Marshal Lin [...]ficially designated as M[...] apparent," the paper sa[...]

Quoting "foreign corr[...] accredited in Peking, Z[...]szawy said that "a big Mao Tse-tung situate[...] entrance to the Hsin C[...] for foreigners has rec[...] removed. Mao Tse-tung and quotations from [...] until recently prom[...] hotels, trains and resta[...] foreigners, have also dis[...]

No Military Chan[...]

WASHINGTON, Sept. [...]—Whatever is happ[...] China has not inv[...] significant movement [...] forces, administration said today.

The officials acknow[...] they were as puzzled over the Chinese situa[...] they said that they w[...] to believe that cance[...] the National Day p[...] other developments we[...] political maneuvers, in[...]volving a purge of som[...] of the 25-man Politbu[...]

White House Press Ron Ziegler said Preside[...] planned trip to China before May 1" is stil[...] Mr. Ziegler said, "We [...] no information that [...] lighten us as to what[...]ments are occurring."

There has been n[...] military planes on the[...] U.S. officials said, nor been any significant [...] the deployment of Chi[...] along the Soviet border.

The United States [...] disclose how it keeps military movements, al[...] observations through e[...]ing satellites and by o[...] have been sufficiently to predict every stage [...] nuclear development.

Sen. Jackson Asserts Egy[...] Plans Assault in Few M[...]

WASHINGTON, Sept. 23 (Reuters).—Sen. Henry Jackson said today there was evidence that Egypt was preparing an assault by the end of the year into the Israeli-held Sinai Peninsula across the Suez Canal.

The Washington Democrat, considered a possible candidate for his party's 1972 presidential nomination, told the Senate that Egypt had begun extensive training operations to perfect plans for a canal-crossing in November or December.

The senator, a strong advocate of U.S. military assistance to Israel, did not reveal the sources of his information.

But, he said, access ramps for pontoon bridges had been built and a number of bridges strong enough to sustain an attacking force had been made ready on the Egyptian side of the canal.

He announced that he would introduce legislation at the earliest possible date to provide $500 million in military credits to Israel, with half that sum allocated for the purchase of Phantom jets.

He said his information provided new and disturbing indications of a grave threat to the current military balance in the Middle East.

Israel has requested more jet fighters from the United States to offset what it considers the threat posed by the shipment of Soviet arms to Egypt.

Asked about the senator's speech, a State Department spokesman said that the United States fully intended to maintain the balance of arms.

Of the standing Israeli request for more Phantoms, the spokesman said: "We continue to have the question of additional aircraft under review."

Other U.S. officials said there was nothing new in the fact that the Egyptians had been conducting amphibious training.

Without confirming or denying the senator's contention that preparations were under way for a thrust across the canal, they said that it was obvious that Egyptian tactics would have to include preparations for amphibious movement.

Sen. Jackson said: "We know that there exists definite evidence of various war plans for an invasion of Israeli-held territory . . . We have evidence of extensive Egyptian training missions aimed at perfecting operational plans for an invasion . . . involving as many as 100,000 Egyptian troops . . .

"We must act to remove any doubt that any Egypti[...] adventure might succe[...] do that we must sp[...] and act decisively."

Sen. Jackson said [...] was evidence that S[...] SAM missiles were be[...] to the very edge of [...] exposing Israeli positi[...] treme danger." He [...] were some 1,000 [...] missiles in Egypt, ma[...] illegally emplaced w[...] cease-fire zone negot[...] year.

Rumor on Meet[...]

TEL AVIV, Sept. 23 [...] Israel is seeking a m[...]tween Premier Golda [...] President Nixon to [...]ferences between thei[...] on a possible interim [...] settlement, Israeli [...] said today.

The newspapers D[...] Haaretz said Simha D[...] Meir's political advise[...] trying to arrange [...] meeting in the near [...] her office denied th[...] It said Mr. Dinitz wa[...] a 10-day fund-raisin[...] the United States, an[...] to the contrary are u[...]

Gaza Grenade Hurts 9

GAZA, Sept. 23 (Reuters).—An Israeli soldier and eight local Arab residents, including two children, were wounded today when an Arab guerrilla hurled two hand grenades at an Israeli patrol in a refugee camp near here, a military spokesman said.

WEATH[...]

	C	F
ALGARVE	24	75
AMSTERDAM	21	70
ANKARA	16	61
ATHENS	23	73
BEIRUT	29	84
BELGRADE	22	72
BERLIN	20	68
BRUSSELS	19	66
BUDAPEST	22	72
CAIRO	31	88
CASABLANCA	25	77
COPENHAGEN	16	61
COSTA DEL SOL	27	81
DUBLIN	15	59
EDINBURGH	16	61
FLORENCE	25	77
FRANKFURT	23	73
GENEVA	17	63
HELSINKI	15	59
ISTANBUL	19	66
LAS PALMAS	22	72
LISBON	24	75
LONDON	19	66
MADRID	24	75
MILAN	24	75
MONTREAL	12	54
MOSCOW	15	59
MUNICH	23	73
NEW YORK	19	65
NICE	23	73
OSLO	14	57
PARIS	20	68
PRAGUE	20	68
ROME	24	75
SOFIA	16	61
STOCKHOLM	15	59
TEL AVIV	30	86
TUNIS	27	81
VENICE	21	70
VIENNA	23	73
WARSAW	19	65
WASHINGTON	19	66
ZURICH	22	72

(U.S. Canadian temperat[...] at 1700 GMT, others at [...]

DEATH NOTICE[...]

DE KERCHOVE D'EX[...]
On 19th September, 197[...] cess Grace Polyclinic, [...] Baron René Marie Vri[...] Kerchove d'Exaerde, [...] beloved husband of [...] Interment at Bellem, [...]

SWISS
GLOVES
GIFTS
PARIS

هكذا من الأصل

House Unit Clears Tax Break For U.S. Business, Individuals

By Frank C. Porter

WASHINGTON, Sept. 23 (WP).—The House Ways and Means committee yesterday completed action on a tax bill that grants business most of the breaks President Nixon had requested as part of his new economic policy but provides for tax cuts for individuals that are about $1 billion more than the White House had asked.

The major change from Mr. Nixon's proposal for personal income taxes was an increase in the minimum standard deduction from the $1,050 scheduled for next year to $1,200.

This means that a single taxpayer will owe no tax if he makes $2,050 in 1972 (the present scheduled cutoff is $1,750. A family of four would be tax exempt up to $4,200. The federal poverty standard for this size family is about $3,900 a year.

Otherwise, the tax reductions for individuals were an acceleration of cuts they were already scheduled to receive.

Exemption Request

Mr. Nixon had recommended that the personal exemption, presently $650, be increased by the $50 presently scheduled for Jan. 1 and the $50 dollars slated for 1973. The committee not only adopted this proposal but increased the exemption retroactively to $675 for the current calendar year.

On the business side, the Ways and Means Committee cut back the amount of benefits corporations would receive under accelerated depreciation rules promulgated by the White House last winter.

But the fact that the rules were was not repealed outright surprised many since some Democratic congressional leaders had complained that business should not get the accelerated depreciation in addition to the 7 percent investment tax credit already approved by the committee. The latter would cut corporate taxes by nearly $4 billion a year.

Rep. Wilbur D. Mills, D., Ark., committee chairman, had publicly charged that the administration proposal favored business over individuals. But congressional critics said last night that the shift voted by the committee was so slight as to leave the Nixon plan virtually unchanged in spirit.

Passage Expected

Rep. Mills said yesterday that he expected the bill to go to the House floor in the first week of October. Unless there is a sharp break with precedent, the legislation will come out of the House Rules Committee under a closed rule, which means that it cannot be amended on the floor. The indications are that it will be passed easily.

However, it is likely to run into trouble in the Senate. Instead of cutting back the tax benefits for business, the Senate is expected to grant greater tax reductions to individuals.

Treasury officials, who had feared a wholesale revamping of the White House program, were encouraged by yesterday's committee action.

Woman Justice? First Lady Talks It Up

WASHINGTON, Sept. 23 (AP).—President Nixon's wife is pushing for a woman to be nominated to the Supreme Court.

"Don't you worry," Mrs. Patricia Nixon said yesterday when asked by newsmen about the possibility that the President may nominate a woman to the nation's highest court. "I'm talking it up."

President Nixon has been getting appeals from several quarters to name a woman to fill the seat left vacant by Justice Hugo Black.

Mrs. Nixon recalled that her husband has named three women to district court judgeships. "They're grooming them," she said. "They will be moved up to other courts."

Nixon Halts GI Pay Rise; Hebert Objects

WASHINGTON, Sept. 23 (UPI).—A White House spokesman said yesterday that the administration will postpone until after the wage-price freeze the hefty military pay rise just enacted by Congress for Oct. 1.

"It is our intention that the increase not be applicable during the period of the freeze," the spokesman said. The freeze now is scheduled to continue until at least Nov. 15.

But Chairman F. Edward Hebert, D., La., of the House Armed Services Committee took issue with the White House decision.

"I know of no legal basis for postponement," Rep. Hebert told a reporter.

He and others on Capitol Hill maintained that the congressional action on the pay rise takes precedence over the wage-price freeze because it came after President Nixon instituted the economic hold. The $2.4 billion pay hike is included in legislation anxiously sought by the administration to extend the draft until June 30, 1973.

Compensation Can Rise

WASHINGTON, Sept. 23 (AP-DJ).—The Cost of Living Council said today that compensations paid abroad in dollars to Americans working abroad for U.S. companies may be increased to reflect any appreciation in foreign currencies in relation to the dollar.

But the council said the compensation may not be increased beyond its foreign currency value before the suspension of gold convertibility of the dollar."

37-Death Crash Of Copter Laid To Blade Fault

DARMSTADT, Germany, Sept. 23 (AP).—A rotor blade crack, apparently caused by corrosion, led to the Aug. 19 crash of a U.S. Army helicopter in which 33 artillerymen and the crew of four were killed, it was reported today.

The daily armed forces paper Stars and Stripes quoted Maj. Bobby Bates of the 15th Aviation Group in Schwaebisch-Hall as saying that "the crack occurred 36 inches out from the hub of the rotor" of the Ch-47 Chinook, and added that "two hours out—in flight was too much strain on the crack."

Army European headquarters in Heidelberg was unable to confirm this report. A spokesman said the official investigation into the crash was not yet completed.

The paper said all craft at the 15th Aviation Group were subsequently grounded for inspection and 36 defective or rusty rotor blades were found among the 96 blades on the company's helicopters.

Schumann Confers With Sharp in Canada

OTTAWA, Sept. 23 (UPI).—French Foreign Minister Maurice Schumann held "friendly" discussions with Canadian cabinet ministers today in the first contact between the two nations at ministerial level since 1967.

Mr. Schumann met External Affairs Minister Mitchell Sharp and the two foreign ministers had a "friendly talk" and exchanged views on the world trading situation, an External Affairs spokesman said.

United Press International

AFTERMATH—Open yard of Attica Correctional Institution eight days after authorities regained control.

Attica Stool Pigeons Blocked Early Revolt, Ex-Inmate Says

By Eric Pace

BATAVIA, N.Y., Sept. 23 (NYT).—A prisoner who was released from Attica Prison yesterday said the revolt that broke out two weeks ago had been planned for July 4 but was postponed after "stool pigeons"—informers—had warned the authorities. He said the revolt stemmed from bad prison conditions, not from radical ideology.

The former inmate, who gave his name as Julio Carlos, 31, was among eight who were released yesterday. Their departure came without fanfare as prison life assumed more and more of a regular routine in the aftermath of the four-day revolt, which cost 40 lives.

Carlos, who said he had served ten years for armed robbery, was interviewed at the bus station in this town near Attica while he was waiting to go on to New York. He gave his personal account of the causes and course of the revolt without adducing any evidence except to wave a prison document which gave the name Julio Carlos and the number T-25 398.

In the interview, Carlos made these other main assertions:

● Inmates had prepared for the revolt by fashioning knives and machetes in the prison metal-working shop and burying them or hiding them in boxes of athletic equipment.

● Inmates murdered three white prisoners during the revolt not for racial reasons, but "because those guys were stool pigeons—and you can't do nothing in front of them."

● An inmate known as Jerry (the Jew) Rosenberg was "the best guy [the rebels] got." A keen jailhouse lawyer, he gave legal advice to the revolt's other leaders.

● The authorities indirectly caused the rebels to grow more determined to hold out by letting word get out that a guard had died after being beaten by prisoners. The rebels knew this left them open to prosecution for his death.

● To his knowledge, neither William Kunstler, the radical attorney, nor Bobby Seale, the Black Panther chief, impeded the negotiations during the revolt by inflammatory statements. (This has been charged by their critics.)

No comment on Carlos's assertions was immediately forthcoming from state penal authorities in Albany. The authorities have not let reporters interview inmates inside the prison.

It is this refusal which lent interest to Carlos's account, which was the first by an ex-inmate who admitted to being sympathetic to the revolt. Asked what role he played in it, he said only that he knew about it ahead of time and was present in courtyard B while it was the focus of the revolt. And he asked wryly, "Why should I try to stop it?"

Carlos said he was born in Puerto Rico and brought to Brooklyn as a child. A short, fine-featured man wearing a sports jacket and slacks, he spoke as he stood outside the bus station, peering happily at the people and houses around him, and the open sky.

Prison Mediator Calls Colleagues Pro-Prisoner

ALBANY, N.Y., Sept. 23 (UPI).—A state legislator who served on a citizens committee which tried to end the Attica prison rebellion has said the committee "turned into a pro-prisoner group instead of a formal neutral negotiating committee."

Assemblyman James L. Emery said black and Puerto Rican members of the committee, and recognized spokesmen for minorities, failed to take steps which could have freed hostages and not endangered human life.

Assemblyman Emery, deputy majority leader and a former county sheriff, told a news conference he was ending his self-imposed silence on the uprising because of "irresponsible statements" made by other members of the group, including lawyer William Kunstler and assemblyman Arthur O. Eve. Mr. Emery is a Republican, Mr. Eve is a Democrat.

"The only minority group member to recommend that the prisoners accept the agreement was Clarence Jones," a black editor of the Amsterdam News, Mr. Emery said. "If any one of the well-recognized minority group members on the committee had recommended acceptance, this thing could have been over and no one would have been killed."

Attica Is Seen As a Cause of French Uprising

CLAIRVAUX, France, Sept. 23 (UPI).—Prison officials said today that the convicts' uprising in Attica, N.Y., was partly responsible for the death of two hostages in an abortive escape attempt from Clairvaux Prison yesterday.

"There is definitely a cause-and-effect relationship between the events in Attica Prison and events here," said René Jourdheille, secretary-general of the local branch of the Prison Officers' Union.

He said the inmates of the prison, where two convicts cut the throats of their hostages before being recaptured, had heard of the Attica revolt on the radio and in newspaper reports.

"It was not only because of Attica," Mr. Jourdheille said. "There have been other prison riots in France, as well as abroad."

Red Fishing Captain Fined $50,000 by U.S.

ANCHORAGE, Alaska, Sept. 23 (Reuters).—Viacheslav Diachenko, captain of the Russian fishing vessel Vodolaz, has been fined $50,000 by a federal judge here on charges of violating the U.S. 12-mile fishing limit.

The court was told that the vessel was arrested by the U.S. Coast Guard on Saturday in the Aleutian waters.

Davis Attorneys Move to Suppress Some Evidence

SAN RAFAEL, Calif., Sept. 23 (UPI).—Attorneys for jailed militant Angela Davis have asked for the suppression of a large amount of prosecution evidence gathered after the Marin County shootout of August, 1970.

Her attorneys said statements taken from her when she crossed the Mexican border with 17-year-old Jonathan Jackson a week before the shootout were illegally obtained.

Miss Davis faces trial on murder-kidnap-conspiracy charges for allegedly supplying the guns used by Jackson during an abortive courtroom escape using hostages.

According to the defense motion, Miss Davis and Jackson were stopped at a border station by a customs agent at 11:30 p.m., July 30, 1970. It said the agent told prosecutors he questioned the "unusualness of blacks crossing the border at such a late hour."

Miss Davis, 27, was taken to nearby San Diego and questioned by police about "transporting a juvenile across the border," the motion said. Defense attorneys asked that the evidence pertaining to the incident be suppressed because the pair were stopped for "racist reasons."

Abernathy Sees Moscow Campus, Misses 'Ray of Jubilance, Youth'

MOSCOW, Sept. 23 (AP).—The Rev. Ralph Abernathy, an American civil rights leader, visited Moscow State University today and said he "didn't see the ray of jubilance and youth and sunshine that is often seen on the American campus."

Mr. Abernathy, who succeeded the late Martin Luther King jr. as the head of the Southern Christian Leadership Conference, is in the Soviet Union to promote "world peace and understanding" and "to give our nonviolent movement worldwide exposure."

"My purpose in going to the university," Mr. Abernathy said in a telephone interview, "was really to see students and meet with students and see if I might gain some insight into the total educational processes here in Moscow.

"I found, amazingly, that the students were much older than in American universities," he said. "And I didn't see the ray of jubilance and youth and sunshine that is often seen on the American campus."

Mr. Abernathy said he met with the university's acting director and student leaders and sat in on some lectures.

"It was a very friendly and cordial visit," he said. "But I would only think that when it comes to universities in America, probably the students have a much stronger voice in deciding policies and curriculum."

MacLaine Home Robbed

LONDON, Sept. 23 (Reuters).—American actress Shirley MacLaine lost £8,000 worth of jewelry when her home at Windsor Forest, west of London, was burglarized today, police said.

Victims in Catholic Area

Bomb Kills 2 Civilians in Belfast Home

BELFAST, Sept. 23 (UPI).—Two persons died today when a bomb exploded in a private home in a Catholic area of the city, an army spokesman said.

The home in the Falls Road area was nearly demolished and troops were unable to investigate the explosion because of Catholic crowds blocking the road, the spokesman said. British soldiers and firemen were hampered, the spokesman said.

The deaths brought the total of civilians killed this year to 51. Twenty-four soldiers, including two members of the Ulster Defense Regiment, and three policemen have been killed since the year began.

Earlier, gunmen and a bomb-throwing crowd attacked troops searching for hideouts of the outlawed Irish Republican Army in Belfast.

No casualties were reported in the clash, in which troops fired live ammunition at snipers and rubber bullets to disperse the mob that was hurling nail bombs, stones and bottles in the Roman Catholic Andersonstown district, an army spokesman said.

The mob also hijacked a bus and set it afire, he said.

Searching troops and police uncovered radio equipment and "subversive literature" and held several men for questioning, police said.

A 16-year-old boy was arrested and later released. He was the youngest person detained so far under special powers enabling the Northern Ireland government to intern IRA suspects without trial.

Blast Near Camp

A bomb thrown early today from a car blasted a three-foot-deep hole in the ground near the perimeter of the Long Kesh internment camp at Lisburn, where 219 IRA suspects are being held. An army spokesman said that the bombing appeared to have been a mere gesture of defiance. It is virtually impossible for attackers to approach the heavily guarded camp, he said.

Bombers also blew up a patrol boat of the Northern Ireland Fishery Conservancy Board at Darryinver on Lough Neagh in the center of the province. The army said that there were no injuries.

The army said today that it has painted yellow markings on so-called "unapproved roads" at crossings into the Irish Republic to prevent British patrols from straying across the border. "Unapproved roads" are those without customs posts.

The Northern Ireland Community Relations Commission said in a report today that more than 2,000 Belfast families have moved from their homes to less dangerous areas in the last three weeks. More than 60 percent of the families were Roman Catholic, the report said.

"In many areas the feeling of insecurity has been exploited by intimidators who have sought to drive out individuals with different political and religious affiliations and by others who have used the situation to draw back their co-religionists into more closely defined ghettos," the commission said.

Appeal in U.S.

NEW YORK, Sept. 23 (Reuters).—A full-page advertisement, signed by more than 100 prominent Irish-Americans in today's issue of The New York Times, warned that the whole of Ireland may become involved in civil war.

The advertisement—headed "Time Is Running Out"—said: "Unless there is immediate action, the whole of Ireland may become involved in outright civil war. That means more battles, more bloodshed, more death.

"Americans cannot be silent while cruelty is visited upon the people of Northern Ireland . . . cruelty sanctioned by a government with whom we have shared hopes for universal liberty through two world wars."

"The American Committee for Ulster Justice pleads for an end to oppression in Northern Ireland. We want this tragedy to stop. We have united to help achieve peace and justice."

Members of the committee include actress Helen Hayes; comedienne Peggy Cass; singer Carmel Quinn; former Attorney General Ramsey Clark; former New York Mayor Robert Wagner; newspaper columnists Pete Hamill and Jimmy Breslin; former Senator Eugene McCarthy; the international president of the Transport Workers Union, Matthew Quinlan; the international president of the Longshoremen's Union, Ted Gleason, and Stephen Smith, brother-in-law of the late President John Kennedy.

Proxmire Says Navy's F-14 Jet Is Costly Turkey

WASHINGTON, Sept. 23 (UPI).—Sen. William Proxmire, D., Wis., charged today that the Navy's new F-14 Tomcat fighter is a "tom turkey, not a tomcat."

He said that it was slow, difficult to turn and that it could be outmaneuvered by the plane it is designed to replace. Sen. Proxmire introduced an amendment to end the F-14 program, as weapons cost critics continued an assault on a $21-billion military procurement authorization.

The first attempt to trim the measure failed yesterday when the Senate, by voice vote, rejected legislation to stop development of the B-1 bomber.

Sen. Proxmire said that "a recent Pentagon study convincingly shows that the Navy's present F-4 [Phantom] fighter, modified only with leading edge slits, could outperform the F-14A at all speeds likely to be encountered in a dogfight."

FREDDY
PERFUMES
GLOVES — BAGS — GIFTS
10 RUE AUBER, PARIS
SPECIAL EXPORT DISCOUNT
Phone: RIC. 78-03

CHUNN Estab. 1935
Norman Albenson (Pres.)
PERFUMES
Unusual Gifts, Gloves, Bags.
Genuine&substantial export discount
43 RUE RICHER, PARIS
Nr. Folies-Bergère. T.: 824 4208/5864

If you want a great whisky, ask for it.

Ask for Canadian Club at your favourite bar or liquor store. This smooth Canadian Whisky is known throughout the world.

Canadian Club
"The Best in The House" in 87 lands

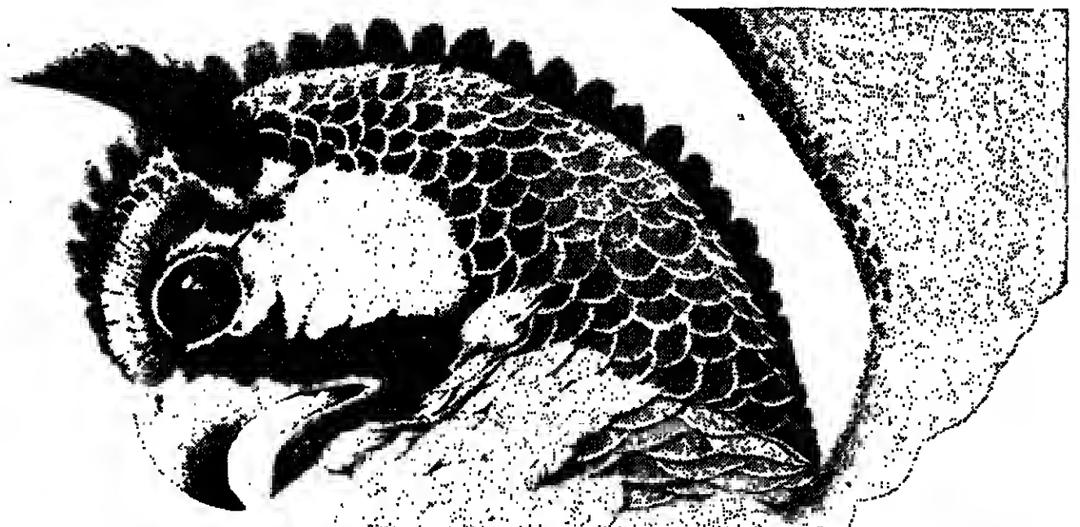

The facts behind the world's most interesting bird.

Thousands of years ago, according to legend, a fabulous bird called the 'Homa' brought good fortune to Cyrus the Great. He created an empire which celebrates its 2,500th anniversary in Iran this October.

Today you can see this majestic bird on the tailplane of every jet in Iran Air's All-Boeing fleet. It's our inspiration.

So our 707s are unique in offering non-stop services to and from London, Paris, Frankfurt, Geneva, Rome and Iran. And they provide easy connections with our 727s for the Persian Gulf. And with our 737s on the domestic routes.

So all our flights are cleverly timed to connect with other major airlines.

So our pilots are the specialists on the Europe-Iran routes.

So the food we serve in flight is always deliciously fresh, never frozen.

So the entire Iran Air family offers you an unbeatable brand of hospitality which goes back thousands of years.

It all starts when you catch your first 'Homa'.

Track it down at your travel agent.

Iran Air. The official airline of the 25th centenary celebrations

London · Paris · Frankfurt · Geneva · Rome · Moscow · Istanbul · Tehran · Abadan · Kuwait · Bahrain · Abu Dhabi · Dhahran · Dubai · Doha · Baghdad · Kabul · Karachi · Bombay · Also sales offices in Milan, Hamburg, New York and Los Angeles.

هواپیمائی ملی ایران «هما»
IRAN AIR

MICHEL SWISS
PERFUMES-GLOVES
BAGS-TIES-GIFTS
SPECIAL EXPORT DISCOUNT
16 Rue de la Paix - PARIS
Tel.: OPE. 60-38

THE FINEST PERFUMES & GIFTS, ALL IN ONE SHOP
HELENE DALE
7 Rue Scribe, Paris-9e. Phone: 073-92-60.
EXPORT DISCOUNT ON THE SPOT

EDUCATION DIRECTORY

FRANCE - ENGLAND - GERMANY - ITALY - SPAIN - BENELUX

RSCG HAVAS CONSEIL

Total Immersion®

Shock treatment by Berlitz... Fast. Sure.
Learn English, French, German, Italian, Spanish* the "in" way: Total Immersion®...
Same program in France or in England, Germany, Italy, Spain, Benelux. From point of arrival to departure, you have no worries, Berlitz plans your whole stay.
Just call or write.

BERLITZ OPERA, 31 bd des Italiens, 742 66-60
BERLITZ PANTHEON, 31 rue Du Sommerard, 633 98-77
BERLITZ PONT DE NEUILLY, 5 av. du Général-de-Gaulle, 92-PUTEAUX 772 18-16
BERLITZ VERSAILLES - 78, 22 bis av. de Saint-Cloud, 950 08-70
BERLITZ BORDEAUX - 33, 55 cours Georges-Clemenceau, 44 26-44
BERLITZ LILLE - 59, 10 rue des Ponts de Comines, 55 40-96
BERLITZ LYON - 69, 13 rue de la République, 28 60-24
BERLITZ MARSEILLE - 13, 51 rue Saint-Ferréol, 33 00-72
BERLITZ STRASBOURG - 67, 6 rue des Francs-Bourgeois, 32 47-26

Berlitz® SCHOOLS OF LANGUAGES

*Other languages on request.

HOLLAND

The International School of Amsterdam
Kindergarten through Grade 10 - American curriculum
Vechtstraat 77a, Amsterdam Tel.: 020-727128

SWITZERLAND

TASIS
The American School in Switzerland
Lugano
M. CRIST FLEMING
Director

GRADES 7 thru 12
Meets highest American academic standards. Coeducational. Small classes. Strong college preparation. College testing and guidance. AP courses. Outstanding, experienced faculty. Course correlated research trips. Skiing, sports, diversified activities. Boarding and day. American 7th and 8th grade program.
Applications invited from Europeans ages 12 to 17 for American college preparation.
Write: Director of Admissions-TASIS
6926 Montagnola-Lugano
Tel: Lugano 2 89 64

FRANKLIN COLLEGE LUGANO
American two-year liberal arts college. A.A. degree program. International faculty. Outstanding student-faculty ratio. Field Research trips. Member American Ass'n Junior Colleges.
Affiliated Institute for European Studies as a special one-year program emphasizing contemporary European affairs.
Write to: Director of Admissions, Franklin College, 6902 Lugano, Switzerland

LUXEMBOURG

AMERICAN EDUCATION IN LUXEMBOURG

AMERICAN COLLEGE
* AS and AA degrees;
* Transfer credit;
* University level staff;
* Low student-staff ratio.

AMERICAN HIGH SCHOOL
* Grades 9 through 12;
* College preparatory;
* Top-quality staff;
* Supervised boarding.

Telephone: 68584. *Write for bulletins:*
52 Av. des Bains, Mondorf-les-Bains, LUXEMBOURG.

EUROPE

SCHILLER COLLEGE
GERMANY - FRANCE - SPAIN - ENGLAND
The Bönnigheim Campus of Schiller College, located between Stuttgart and Heidelberg, is open to Freshmen and Sophomore college students.
For information and applications, please contact:
Director of Admissions, Schiller College
7121 Kleiningersheim, Germany. Telephone: (07143) 51094
The Bönnigheim Campus is a member of the American Association of Junior Colleges and offers a wide range of liberal arts courses. Approved for V. A. Benefits.

GREAT BRITAIN

ANGLO-AMERICAN COLLEGE
American Junior College program integrated with one-year British A Levels (Univ. of Oxford GCE Board, etc.) giving Advanced Placement in American Universities. Also Secretarial and "finishing school" Courses. Coeducational. Residential and Day. Sane, democratic (but not "permissive") community in lovely mansion near Oxford. Enrolling now for 1971/2 (5th challenging year).
Apply: The Registrar, Anglo-American College Ltd., Faringdon, Berkshire, England. Tel.: Buckland 690.

IMPORTANT!
on Friday, October 15, 1971,
A special feature on
EDUCATION
will be published in the International Herald Tribune
For further information, contact our representative in your country, or:
Miss Françoise Clément,
Education Advertising
International Herald Tribune,
21 Rue de Berri,
Paris-8e, France.
Tel.: 225.28.90, Ext. 234.

FRANCE

WANT TO SPEAK FRENCH?
Well, you can do it in 4 or 8 weeks in a wonderful setting on the Riviera
TRUE SPEECH FLUENCY achieved by complete all-day immersion in all-French-speaking environment with specially trained teachers using the proven Institut de Français audio-visual methods. Course includes intensive class work, discussion-lunch, situation sessions, film/debates, practice sessions, excursions. Lodging included in tuition. Next 4 or 8-week course starts November 2, November 29 and all year. For beginners, intermediate or advanced.
Apply: INSTITUT DE FRANÇAIS—I-24
Rue de la Malmaison, 06-Villefranche-sur-Mer. Tel. (93) 80.70.85

ENJOY LEARNING FRENCH
Small classes. Intensive and part-time throughout the year. Complete beginners specially welcome. Labs. Language practice through the theatre. Free lessons. Club activities. New classes at all levels start: September 27 at:
INTERNATIONAL HOUSE
Passage Dauphine, PARIS-6e. — Métro ODEON — 325-41-37.

ITALY

THE AMERICAN BUSINESS SCHOOL
IN ROME — FOUNDED IN 1952
College level courses — Co-educational
Humanities, Social Sciences, Business Administration (accounting, management, marketing)
Secretarial Science (mono and bilingual)
Day and resident.
Via XX Settembre 27B, Rome. — Tel.: 487.117.

HOLLAND

The American International School of Rotterdam
Kindergarten through Grade 9 — American Curriculum
Hillegondastraat 21, Rotterdam. — Tel. 010-225351

SPAIN

MAJORCA
(by the Mediterranean Sea)
Anglo-American co-education, all ages, Pre K through 12th. Prepares for U.S. College Board and British GCE exams. Only accredited American curriculum school in Majorca. Credentialled staff, tutorial instruction, class ratio 1-12. Supervised modern boarding facilities — excursions. Fall term commences Sept. 27, 1971
Inquire: Sara Lane Wise, Director
BALEARES INTERNATIONAL SCHOOL (Founded in 1957)
Calvo Sotelo 590, Palma de Mallorca.
Tel.: Day 23 41 31. Night 23 27 02.
Cable: COLIMBAL.

SPAIN

American Community School
PALMA DE MALLORCA
U.S. accredited high school courses and diploma for qualified students. Small classes, expert teachers, semi-tutorial instruction yield excellent educational results. Grades 1-12, intensive university entrance and GCE "O" & "A" level preparation.
For information write to:
Apartado 38, Palma de Mallorca, Spain.

U. S. A.

Looking for the best U.S. college for your son or daughter?
PRINCETON EDUCATIONAL CONSULTANTS, INC.
can help by recommending three to ten colleges based on student preferences and qualifications. $20.00 for 15-page report via air mail. Applications processed within 48 hours of receipt.
Send for free brochure/application:
PEC, 3161-D State Road, Princeton, N. J. 08540.

U.S.A.

AUTHORIZED TO ACCEPT NON-IMMIGRANT ALIEN STUDENTS
LEARN COMPUTERS IN THE U.S.A.
MEN WOMEN
IBM PROGRAMMING
SYSTEM/360 COURSE: $449
IBM KEY PUNCH
OPERATORS COURSE: $149
WE INVITE COMPARISON
CPU COMMERCIAL PROGRAMMING UNLIMITED
853 BROADWAY (Cor. 14 St.) N.Y., N.Y. YU 2-4000

Krag Return To Helm Seen In Denmark

His Party in Best Position in Recount

COPENHAGEN, Sept. 23 (UPI).—A Social Democratic minority government seemed probable tonight when an election recount failed to bring the small right-wing Christian party into the Folketing (parliament), political observers said.

The Home Ministry said the anti-pornography, anti-abortion Christian party got 57,053 votes, 825 short of the 2 percent needed for representation in the Folketing.

Premier Hilmar Baunsgaard, whose three-party coalition government was defeated at the polls Tuesday, still held an 88-87 edge in the 179-member Folketing but at least one member elected in Greenland and another to come from the Faroe Islands were expected to support the Social Democratic party of former Premier Jens Otto Krag.

Backed Present Regime

If the Christian party had entered the Folketing, it could have upset the balance by voting for the present coalition of Liberals, Conservatives and Social Liberals.

Mr. Baunsgaard said tonight that he would deliver a decision on whether to form a new government when he meets King Frederik IX tomorrow morning.

Observers predicted that the 51-year-old premier, who scored a personal victory in the elections, could remain in power until the Folketing meets Oct. 5. The government could then be toppled by a vote of no confidence from the Social Democratic-led opposition, they said.

Coalition Ruled Out

A coalition between the Social Democrats and the People's Socialists, whose strength rose from 11 to 17 seats, has been ruled out by both sides.

The Social Liberals kept their 27 seats but the Conservatives lost six seats and the Liberals four seats for a new total of 31 and 30 respectively.

Mr. Krag said tonight he would have a new cabinet ready by Monday if the king asked him to form a new government.

Space Award Goes to Italian

BRUSSELS, Sept. 23 (AP).—Italian Prof. Luigi Broglio has been named as the winner of the Daniel and Florence Guggenheim International Astronautic Prize for 1971, by the International Astronautic Academy meeting in Brussels, an academy communiqué said.

The award will be presented officially in Brussels tomorrow night, by U.S. Prof. Charles Stark Draper, specialist on the Apollo navigation systems and president of the International Astronautic Academy.

Big Hike Set In Pay for Italian Army

ROME, Sept. 23 (AP).—Italian soldiers got their pay raised by five times—but the total is so modest they won't be able to pay for any big nights out with it.

The Defense Commission of the Chamber of Deputies approved a government bill to raise the pay on Oct. 1 for the lowest-ranking soldier from 90 lire (14.4 cents) to 500 lire (80 cents) a day.

The bill now goes to the Senate for final approval, which is taken for granted. Italian draftees often call what they currently get "alms" because it cannot even buy them a cola. With the raise, they will able to go to the movies.

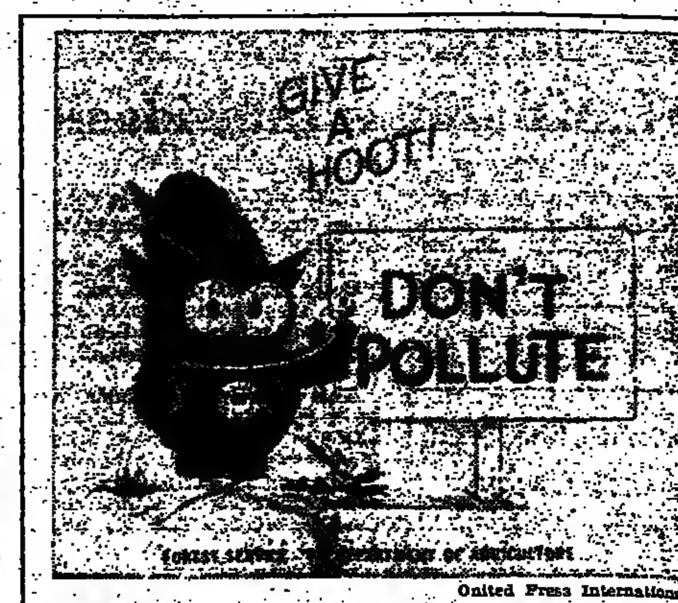

United Press International

A WISE BIRD—This is the Agriculture Department's "Woodsy Owl," the new partner for Smokey the Bear. Woodsy made his debut this month in a save-our-environment campaign sponsored by the U.S. Forest Service. Woodsy and his slogan will be featured beginning this fall in national forests and schools and also on television and in newspapers.

Catholicism's 'Geriatric Burden'

Median Age Rises as Number Of Priests Declines in U.S.

By John Dart

LOS ANGELES, Sept. 23.—Unless current trends are reversed, the Roman Catholic priesthood in the United States "will have an imbalance of older men" and may not "survive as a viable force in our society," according to a recent study.

The U.S. church in 1965 was gaining priests faster than it was losing them—at the rate of 10 ordinations for every seven priests lost through death, retirement, laicization or dropouts.

But in the difficult five years since the Second Vatican Council, the figures have steadily changed. In 1970, for every 10 ordinations, 23 priests were lost.

The median age of diocesan priests is 45; that of religious order priests is 48 (among U.S. Jesuits, the largest order, it is 51).

'Geriatric Burdens'

Those median ages will continue to climb and "geriatric burdens will increase" unless somehow the church stems the tide, reports a University of San Francisco research team headed by the Rev. Eugene Schallert, a Jesuit sociologist.

The statistical report on priestly manpower trends was prepared for the Synod of Bishops, which convenes in Rome on Sept. 30.

Father Schallert and his colleagues also published about the same time an analysis of the U.S. and Canadian priesthood.

"The priesthood seems to be losing some of its most innovative, intelligent, talented, creative and idealistic members," the study said.

What makes some of the occupational and sociological problems "critical" for many priests, the report said, is that they are coupled with an "intimacy crisis" that is far more serious.

Easier for Bachelors

The "intimacy crisis," a phrase coined by psychologist Erik Erikson, is more often resolved by bachelors and spinsters than it is by Roman Catholic priests and nuns who take vows of celibacy early in life.

Father Schallert's study asserted that "the post-Vatican II ideals of openness and the necessity for deep personal relationships have made this once-dormant problem quite serious."

Making celibacy optional, still a "live" question in Roman Catholic circles, and perhaps allowing dating by seminarians are some suggestions that should receive careful thought, the study said.

Seminarians who express satisfaction with seminary life, according to another study cited, "exhibited more hypochondriachal symptoms and less heterosexual interests than those who were less satisfied. Further, there is evidence that these men have strong mother figures, while those who leave the seminary have a closer identification with their fathers.

"It is highly likely then that men who choose seminary life and who do not leave, but instead come ordained, may use priestly life to escape and resolution of the intimacy problem."

Although conservatives and liberals in the Roman Catholic Church often disagree on what the Second Vatican Council meant or wanted done, the Schallert study said, "for the clergy questions of freedom, in choice, responsibility, obedience and their relationship to authority have become crucial problems whose solutions in the real world are not simple."

© Los Angeles Times.

Traveler's Guide to VIENNA

Fashions for ladies and men
Linens and lingerie.
We can help you in English, French and German
E. BRAUN & CO.
Graben 8 Vienna I.
Tel.: 52 55 05
777 Madison Ave. New York, N.Y.

PATEK-PHILIPPE
Watches are available in Vienna exclusively from M. Halbkram, Seilergasse 1, Tel. 52 99 72. Same prices as Switzerland. Write for catalogue.

Casino Cercle Vienna
Roulette
Baccara
Black Jack
Kärntnerstr. 41
daily from 7 p.m.

GOLF AND COUNTRY CLUB ENZESFELD
BADEN NEAR VIENNA
KURDIREKTION BADEN

TRIBUNE TRAVEL GUIDE HOTELS—RESTAURANTS & NIGHTCLUBS—SHOPS & SERVICES

ARABIAN GULF

BAHREIN—HOTEL DELMON, deluxe, centr., air-conditioning, downtown sit. Businessmen's H.Q., rendezvous of elite, swimming pool, cocktail bar, restaurant, Supper club. Dancing nightly round the clock, coffeeshop. Tx.GJ 224 & Panam GJ 220.

AUSTRIA

VIENNA, BRISTOL. Distinguished Hotel, opp. Opera, renowned rest., air-cond. T 529552. Cab.: Bristotel.
SALZBURG—GD. HOTEL WINKLER. Every rm. w. bath & w.c. Rest. Bar.
CAFE WINKLER. Built in one of the most beautiful spots in the world.
VIENNA-KERAVANSARAY RESTAUR. Turkish + international specialties. Open for lunch & dinner. Air-cond. Mahlerstr. 9 (nr. Opera).T. 52 8843.
VIENNA—Old England Pub, Schoenbrunnerstr. 30, Josefstaedterstr. 9.
SCHEIDERBAUER "Altes Presshaus," r. 461535, Old Vienna Gourmet Rest.
RESTAURANT STADTKRUG. Vienna's famous dining-place. Old traditional atmosph. Res. T.: 527955.
VIENNA—WEINBOTTICH, Heuerigen, W Music, Grinzing Cobenzlg. 28.
Kursalon Vienna-Waltz Music. Dance
GREIFENSTEIN CASTLE. On Danube, nr. Vienna. Rest., Museum.

PATEK-PHILIPPE
Watches are available in Vienna exclusively from M. Halbkram, Seilergasse 1. Tel.: 52 99 72. Same prices as in Switzerland. Write for catalogue.

ROSENTHAL Studio-Heuse Kaerntstr. 16, A-1010 VIENNA — China, crystal, flatware. Visit or write free cat. Mail order.

VIENNA, Petit-Point Berta, Opern-Passage 13. Petit-Point bags, etc.

AUSTRIA

SALZBURG, VIENNA, INNSBRUCK—Don't forget to visit LANZ, world-famous shop for national costumes.

Recommended by Fielding
Jewelers A.E. Koechert
Since 1814, famous Vienna flower brooches duty free PIAGET watches, fine jewelry. Write for illustrated catalogue. Neuer Markt 15, 1010 Vienna, Austria.

BELGIUM

BRUSSELS—METROPOLE. The leading hotel of Belgium, Pl. de Brouckère. Tel.: 172300. Telex: 21234.

FRANCE

PARIS — ATHENES★★. 21 Rue d'Athènes, 874-00-55. Quiet, dble rm. w. bath/shower: $9 to $12.
PARIS—CALIFORNIA, 16 R. de Berri, first cl. 200 rooms. Rest. Snack. Amer. Bar. 359-93-00. Tx.: 66634.
PARIS-DINARD★★★ 29 R. Cassette (Luxembourg). Tel.: 548-63-88. All comfort. Quiet.
PARIS—EIFFEL ELYSEES Hôtel, 3 Bd. de Grenelle. 783-14-81. View on river. Free parking. Dble w.bath $11.
PARIS—MIAMI HOTEL★★★ 56 Rue des Acacias. New, quiet, comf., Homelike. 380-38-20. Garage.
PARIS—PLAZA MIRABEAU★★★A. 10 Ave E.-Zola. 1-2-3 rm. apts., bath, kitchen, fridge. 250-72-00.
PARIS—UNION Hotel★★★A. 44 Rue Hamelin (Av. Kléber). Apt. 1, 2, 3 rooms, bath, kitchen. — 553-14-95.

SAINT-GERMAIN-EN-LAYE - 78. PAVILLON HENRI-IV★★★★A. Just outside Paris. Panoramic. 50 rooms. Highly reputed restaurant. Historical. Tel.: 963-20-66.

PARIS—BOFINGER. 5 R. de la Bastille (4e). 272-87-82. The oldest Parisian "Brasserie." Lunch, Dinner, Supper.

FRANCE

PARIS—CHEZ PROUST, 68 Rue des Martyrs. TRU. 48-31. Specialities of Sarlat. Daily till 3 a.m.
PARIS—CLOSERIE DES LILAS. Restaurant, 171 Bld. du Montparnasse, Paris. Tel.: 326-70-50. 033-21-68.
PARIS—LE PROCOPE, 13 R.Ancienne-Comédie (6e). Restaurant since 1686. Menu F.21, fr.noon to 2a.m.326-99-20.
PARIS — RESTAURANT ROUGEOT, 59 Bld. Montparnasse (6e), Authentic 1910 setting. Bouillabaisse F. 15. Menu Fr. 22. Terrace. 548-21-01.
TOURS—LA PAIX "Supper Night CLUB," 21 R. Buffon, T.: 05-40-00. International attractions, show-dinners. Warm atmosphere. From 9:30.

FRENCH RIVIERA
CANNES, BEST DISCOTHEQUES
PLAY GIRL TELEPHONE CLUB
In front Palm Beach. Live groups. Go-Go Girls. Tel.: 38-11-40.
LA CHIMERE, Antique surroundings.

Pasdeloup 89 Bd. St.-Michel, Paris. Musical instruments.
BUFFET - CRAMPON, COUESNON, LEBLANO LOREE, MARTIN, NOBLET, SELMER. Export discount. Shipping.

GERMANY

BERLIN—HOTEL KEMPINSKI, Most renowned hotel, res.: Paris 225-43-00. Berlin 881 06 91.
BADEN-BADEN — Hotel BELLEVUE. Best class, quietest loc. near new swimming-pool. Phone: 23721.

GERMANY

BADEN-BADEN—BRENNER'S PARK-HOTEL, Lichtentaler Allee. Leading hotel. Open all year. T.: 07221-23001.
BAD NAUHEIM—HILBERTS PARK-HTL., leading hotel. Open all year. T.: 060-32/31945. Tx. 0415614.
DORTMUND—ROMISCHER KAISER, 1st-cl. Htl. Rebuilt in 1956. Tel.: 52 83 31. Telex: 0822441.
FRANKFURT/MAIN—Hotel Continental, 1st class. T. 230341. Int. Rest. Opp. Main Stn., near air-terminal.
GARMISCH-PARTENKIRCHEN, Golf-Hotel Sonnenbichl. Tel.: 08821/2365.
MAINZ-HILTON, on Rhine, 25 min., FFM-air.T. 0691/10751. Rms. fr. $14.
MUNICH-EDEN HOTEL WOLFF, 1st cl. opposite station & airbus-term. 300 beds, 30-car gar. Tel.: 558281.
NOERDLINGEN — HOTEL SONNE. Room with bath, W.C. Top class cuisine. Tel.: 4067.
NUREMBERG-CARLTON HOTEL, 160 baths, latest standing, open-air rest., outstanding cuisine.
NUREMBERG — GRAND HOTEL. 130 baths, air-cond. Restaurant, 60 gar. Known for personal serv.
ROTHENBURG OB DER TAUBER GOLDENER HIRSCH, 1st cl. Fac. Tauber Valley. Quiet loc. 145 beds.
WIESBADEN—HOTEL "SCHWARZER BOCK." Deluxe. Open all year. Tel.: (06121)-3821. Tx.: 04 186 640.
DUSSELDORF—Please pay a visit to Old Timers Club, Flingers 14. Gentlemen's Overseas Inn.
WIESBADEN-ESQUIRE, BAR, REST, MUSIC, Burgstr. 5, clos. Mondays.
MUNICH—HEMMERLE, Maximilianstr. 14. Fine jewelry, exclusive Swiss watches, Georg Jensen silver. Write for catalogue—we create modern jewelry with your stones.
STEIGERWALD IN MUNICH, China, Crystal, Hummels, Rosenthal, International selection Danish a.o. Xmas & Mothers Day plates. Munich 72 Olympic plates. Order now! Residenzstrasse 19-20.

GREAT BRITAIN

HOTEL RESERVATION CENTRE, (London) 278 Old Brompton Road, S.W.5 Tel.: 370 3456. Telex: 264992.
ANTARTEX SHEEPSKIN COATS in London from Donald Macdonald (Antartex) Ltd., 6 Vigo Street, W.1. 734 5806 or Scottish factory near Loch Lomond. Personal sales or mail order. Catalogue available

GREECE

ATHENS—KING GEORGE Htl. Most distinguished hotel of Athens. Cable: Geking. Telex: 215296.

HOLLAND

THE HAGUE—HOTEL BEL AIR. Johan de Wittl. 30 Opened April 1, '71. 700 beds, baths, suites. Restaurants, bars. Air-cond. Parking. Fr. June heated pool. T.: 572011. Tx. 31444
THE HAGUE—HOTEL DES INDES, 1st cl., in center town. Teletype: 31196. Cable: Rey. Tel.: 184545

HOLIDAY INN
LEIDEN 200 rooms. Near Amsterdam Airport. On expressway between The Hague and Amsterdam. Box 150 Telephone: (01710) 45222. Telex: 32541.
UTRECHT, 250 rooms, Jaarbeursplein 24. Box 2370. Telephone: (030) 910555. Telex: 47745.
Both Holiday Inns have an indoor heated swimming pool and sauna. Children under 12 free. For reservations call any Holiday Inn, Holiday Inn Sales Office or your travel agent.

EINDHOVEN—C.D. HOTEL DE COCAGNE, Luxe, center, 2 rest., Bar. Garage. T.: 60783. Tx.: 51245.

HOLLAND

ROTTERDAM — HOTEL ATLANTA. Restaurant, bar, 1st class, 175 rooms, center of town, parking Telephone: 110420. Telex: 21595.

HUNGARY

BUDAPEST only 250 km. from Vienna, 2 & 3 DAY BUS TRIPS from $20.— Individ. Travelers incl. Tours by hydrofoil; Daily transfer, 2 overnight stays in cat. 1 hotels + full board $47.—
5 DAY TRIP on the Danube: Vienna - Bratislava - Budapest - Vienna, on luxury motor-boats, $61.—
WORLD EXHIBITION OF HUNTING in Budapest. Aug. 27-Sept. 30. Early booking advisable. Hotels in Budapest from $5.—. For flight, bus, boat and train tickets and our prospectus HUNGARY 1971, write to: IBUSZ Travel Bureau, Vienna 1, Kärntnerstr. 26. Tel.: 52 42 08 & 52 48 70.

IRAN

TEHRAN — COMMODORE, 200 rms. Air-cond. T.: 2620. C.: Commodore.
ABADAN International Hotel, Abadan. Near airport, modern, air-condit., cocktail - lounge, night - club, pool Tel.: 3011. Cable: Hotel ABADAN.

ISRAEL

SHERATON-TEL AVIV. All air-cond. 3 Rest. Bar, pool. For res., cable: Sheraco. For res. any Sheraton in World: in London, call: 01-937-9878. in Paris, call: 359-65-14.

ITALY

ROME-CAESAR AUGUSTUS, 1st cl., Cent., air-cond. Roof-top pool & Discotheque. Garage. Tel.: 320-254.

ITALY

ROME—HOTEL EDEN. Deluxe, quiet, central location overlooking park.
ROME...HASSLER. Highest standard in the luxe class, penthouse restaurant, own garage
ROME-VICTORIA, 1st cl., next Via Veneto, but quiet. Roof garden.
CAPRI—CAESAR AUGUSTUS, 1st cl., Eagle Rock, overlooking Naples Bay
MILAN—GD. HOTEL PLAZA, 1st cl. Center business-shopping. Central air-cond. Garage. Tel.: 898.452.
ROME—GEORGE'S Restaurant, Bar, Garden. Fine cuisine & Wine list. Via Marche 7. Telephone: 48-45-75.

DA MEO PATACCA ! !
Famous Centuries-old Gas-lit Post Tavern & Wine Cellars. Regional Music, Songs, Charcoal Grill. Piazza de Mercanti-Trastevere, Roma.

DA FIERAMOSCA ! !
Live Sea food, Maine Lobsters, Scallops, by Air Freight, Atmosphere, typical music. Piazza de Mercanti-Trastevere, Rome.

ROME—WHITE ELEPHANT. Restaurant-American Bar, V. Aurora 19 (near Via Veneto). Telephone: 483,718. Air conditioned. Closed Sundays.
ROME—CASTELLE — Coiffure, treatments, massages, perfumes, boutique. Via Frattina 54, Tel.: 640088.
ROME — FEMME SISTINA. Latest beauty and hair care T.: 640260.

KUWAIT

KUWAIT-SHERATON, Deluxe, centr., air-cond., businessman's headq. C.: Sheraton.

PORTUGAL

TORRALTA APARTHOTEL, ALVOR Algarve, New, on beach, rest., club, pool, boite, wat-ski, nr. golf & ten. Full brd all incl. Jan. to Mar. $6.50; Ap.& May $7.50; June to Oct. $9 50 p. person. Res. Cable: Erana Lisbon.
PRAIA DA ROCHA—Htl. ALGARVE, luxe. Directly on shore. Swim-pool. Balcony rms.fac.sea.Cble:Algarvetel.
CASCAIS—Htl. CIDADELA (nr. Lisbon), 1st cl. Pool. Also apts. w.kitch.

REID'S HOTEL
FUNCHAL-MADEIRA
Deluxe, 3 pools, sea bathing, waterski, tennis, dancing, free golf.
Cable: REIDSHOTEL

ESTORIL—HOTEL MIRAMAR, comf. Fac. Cascais Bay, quiet, gdn., pool, fine cuis.Res.50rms., sgle $7. dble $9.
GOLFINHO Htl. LAGOS (Algarve), 1st cl. nr. beach, sea view, rest., wat.-ski, Winter fr. $8 sgl., $14 dbl. Summer fr. $10 sgl., $18 dbl. Full board. Res.: Cable ERANA LISBON.

SPAIN

SITGES—HOTEL CALIPOLIS★★★★ nr. Barcelona. Golf. Open all year.
MADRID—LT. COL. FRANK MILLER (USAF RET) Loretto Spanish Gifts Av. Alfonso XIII 93. — 2501470.

SWITZERLAND

GENEVA—HOTEL CALIFORNIA, 1st cl. Central loc. Garage. Tel.: 31-55-50.
LAUSANNE—ALEXANDRA, 1st. cl. gard.P. renov.67.Tx.24352. T. 262 801.
ZERMATT—SEILER'S MONT CERVIN new indoor pool & SEILERHOUSE, luxe, op. Dec. to Oct.

DAVIDOFF CIGARS Havana
2 Rue de Rive, 1204 Geneva.

ROMANIA

For all tourist services in
ROMANIA
or rent-a-car "Hertz" & "Avis" please ask your travel agent, National tourism Office in Bucharest, 7 Bd. Magheru. Tel.: 14 [illegible] Telex: 186, or its offices in London S.W.1, 98-99, Jermyn St.; Paris Rue Daunou; Brussels 1, De Brouckère; Amsterdam 42 Garimanplantsoen; Stockholm Norra Bantorget; Copenhagen A. Vesterborgade; Frankfurt Neue Mainzerstr.; Vienna 1, Opernring; Rome, 100 Via Torino; New York, N.Y. 10036, 500 Fifth Ave.

BUCHAREST offers you [illegible] hotels: Intercontinental deluxe hotel Bucharest 4 N. Balcescu Bd. 140.400. Telex: 541-32-43-44. Athénée Palace, 1-3 Episcopiei St. 140.899; "Lido," 5 Bd. Magheru, 160.000 "Ambassador," 10 Bd. Magheru. Tel.: 110-400. "Nord," Calea Grivitei Tel.: 164.140, others, with good restaurants, fine cuisine.

Always young and vigorous GEROVITAL H-3 products from Dr. Aslan. Further details from Romanian Tourist Office.

SINGAPORE

SINGAPORE—Shangri-la Hotel air-cond. 520 rooms, 4 rest. Coffee Garden, Disco., Tennis, 3-hole golf, 12-acre tropical gardens. C.: Shangrila Singapore. Tx.[illegible]

U.S.A.

PHILADELPHIA—THE BARCLAY Rittenhouse Square. The [illegible] hotel famous for superb food, accommodations.

Italian Air Ace Dies Avoiding Crash in Town

Guides His Jet Away From Busy Square

PALMANOVA, Italy, Sept. 23.—One of the Italian Air Force's ace pilots died yesterday when he stayed with his disabled plane to guide it away from a crowded square.

Antborities said that Capt. Valentino Jansa, 32, of Trieste, a member of Italy's "Frecce Tricolori" air aerobatic group, had been on a practice flight over this northern town when the engine of his G-91 jet plane failed.

They said Capt. Jansa had guided the plane away from a square jammed with people attending a fair and had pushed the "eject" button only when the plane was near the ground.

The plane crashed in flames in a wood and Capt. Jansa was killed instantly.

Other Military Crashes

In other military plane crashes across Europe:

- In Kontwig, West Germany, a U.S. Air Force F-4 Phantom jet crashed and burned yesterday after the two-man crew had parachuted to safety. The police reported no injuries. The jet was n a mission from the Air Force ase at Zweibrücken.
- In Interlaken, Switzerland, the Defense Ministry said that a two-seater Vampire jet fighter of the Swiss Air Force crashed into the mountains near the Eiger glacier yesterday. Both occupants, an instructor and his 20-year-old pupil, were killed.
- Off Cromer, England, British Navy vessels searched for the pilot of an Air Force Lightning aircraft that crashed at sea last night. Two helicopters began a search in fading light but only an empty inflated dinghy was found.

United Press International.

WATER HOLE—Huge open cave-in, produced by the recent floods, near landing station of Barcelona's funicular railway. Nearby Monastery of Montserrat was also damaged and rail and road traffic interrupted.

Sato's Decision on UN Move Gets Little Approval at Home

By Richard Halloran

TOKYO, Sept. 23 (NYT).—Premier Eisaku Sato's decision yesterday to have Japan join the United States in sponsoring two resolutions on Chinese representation in the United Nations drew immediate hostility from his political enemies and frosty silence from his allies.

After a week of intense consultation with Liberal Democratic party leaders, Mr. Sato announced his decision at a news conference yesterday. Japanese officials said the premier's primary consideration was a desire to avoid further friction in the already tense relations with the United States.

In deciding to go along with the United States, Mr. Sato departed from Japanese political practice on at least two major counts:

- The premier first overrode the dissent of a majority of leaders within his own party in a land where decisions high and low are nearly always made by consensus. In recent weeks, most of Mr. Sato's rivals within the party had publicly made known their opposition to sponsoring the resolutions.
- The decision marked one of the rare instances in the last 20 years when Japan has taken a clear stand on a controversial diplomatic issue. To avoid offending other nations, especially their many trading partners, the Japanese have preferred to stay in the background or to find a compromise.

The first verbal thrusts at Mr. Sato came from the opposition parties. Led by the Japan Socialist party, the largest opposition group, they accused Mr. Sato of hindering Japanese efforts to improve relations with Peking.

Of more importance, Mr. Sato's rivals within the ruling party grabbed his pronouncement as another lever to pry him out of office.

The business community was largely silent, in contrast to its usual praise for a major government decision. Given the close ties between conservative politicians and businessmen in the establishment that governs Japan, Mr. Sato appeared to have jeopardized his political and financial support among the businessmen.

Only the small pro-Taiwan lobby supported Mr. Sato's move.

American diplomats here were quietly pleased with Mr. Sato's move, which they said would enhance chances of success of the two resolutions in the United Nations.

No U.S. Pressure

The diplomats denied that the United States had pressured the Japanese leader. But they acknowledged that most of the cards in President Nixon's hand were out on the table.

Foremost was the treaty to revert the island of Okinawa to Japan. The treaty is before the Senate, where it faces opposition from Southern senators angered by competition from Japanese textile imports in their states. Any sign of a lack of enthusiasm for the treaty by the President would endanger chances of senatorial approval.

The Japanese are also desperately trying to persuade the Nixon administration to drop the 10 percent import surcharge imposed Aug. 15. The surcharge and the floating of the dollar and the yen have severely hurt Japanese exports to the American market.

Beyond his concern over Japanese relations with the United States, Mr. Sato was influenced by Australian and New Zealand decisions to co-sponsor the two resolutions.

Mr. Sato also appeared to believe he had little to lose with the Communist Chinese, who have concentrated a personal attack on him. Premier Chou En-lai, of Communist China, reportedly told visiting Japanese legislators that Mr. Sato would not be welcome in Peking, but that a new Japanese premier would be.

Obituaries

Sir Edgar Whitehead, 66, Southern Rhodesia Ex-PM

NEWBURY, England, Sept. 23 (AP).—Sir Edgar Whitehead, 66, former prime minister of Southern Rhodesia, has died in a nursing home here, it was announced today.

He was prime minister of the country from 1958 to 1962, when it was a British colony. As head of the United Federal party he was opposition leader until 1965, when he came to England to retire.

Sir Edgar opposed the 1965 decision by Prime Minister Ian D. Smith to declare the colony—now called Rhodesia—independent of British rule over the issue of the black majority's role in governing. The country is now controlled by the whites there.

During his term as prime minister, Sir Edgar pushed through reforms to ease some harsher forms of racial discrimination, but denied that he was a liberal. He said democracy would not be practical in Africa for a long time.

"We have to convince the indigenous African population that but for us they would be poverty-stricken and in many cases starving," he once said. "We have to convince them that racial cooperation holds out better promise than narrow nationalism."

At one point, Sir Edgar imprisoned 495 African politicians after they charged that his plans for African advancement were inadequate. He replied that the only alternative to his moderate reforms was repression of the 4 million blacks by Rhodesia's 230,000 whites.

Born in Berlin, where his father was chancellor at the British Embassy, he was educated at Oxford and went to Southern Rhodesia as a farmer. He began his political career in 1939.

After World War II he was the colony's high commissioner in London for two years, then held several lesser government posts until he became prime minister in 1958.

He was a bachelor.

Parkin Christian

GLENDALE, Calif., Sept. 23 (AP).—The oldest direct descendant of Fletcher Christian, leader of the mutiny on the British naval ship Bounty in 1789, has died at age 87, church officials here said.

News of the death of Parkin Christian was received at the Seventh-Day Adventist Church's international broadcast headquarters here during radio contact with Pitcairn Island. The South Pacific island was colonized by mutineers from the Bounty and Tahitian women in 1790.

The Pitcairn radio reported that Parkin Christian, the great-great-grandson of the mutineer, had died at Cornwall Hospital in Auckland, N. Z. He went to New Zealand from Pitcairn last year to live with a daughter.

Yousouf Koeit

MADRID, Sept. 23 (UPI).—Yousouf Koeit, 60, president of the National Assembly of Mauretania, died of a heart attack while vacationing in the Canary Islands, the Mauretanian Embassy announced here today.

Mr. Koeit died in Las Palmas yesterday, the embassy said.

Clifton C. Carter

WASHINGTON, Sept. 23 (NYT).—Clifton C. Carter, 53, a close aid in most of Lyndon B. Johnson's political campaigns, died in Arlington (Va.) Hospital Tuesday after a brief illness.

Mr. Carter was executive director of the Democratic National Committee from 1965 to 1966. Since then he had been an investment counselor.

He first began working for Mr. Johnson during his first campaign, for a seat in the Texas House, in 1937.

During World War II, he was a lieutenant colonel in the Army, serving 30 months overseas with the Texas National Guard's 36th Infantry Division. He won the Legion of Merit, the Bronze Star and the Croix de Guerre.

In the 1960 presidential election he played a major role in carrying Texas for the Kennedy-Johnson ticket. Mr. Carter joined Mr. Johnson's staff in Washington as a vice-presidential aide in 1961. A month after President Kennedy's assassination in 1963, Mr. Carter was named White House liaison man with the Democratic National Committee.

C.W. Bishop

MARION, Ill., Sept. 23 (NYT).—C.W. Bishop, 81, former Republican representative for 14 years from Illinois, died Tuesday in Memorial Hospital.

Mr. Bishop first won a seat in the House of Representatives in 1940 and held it for seven terms.

A sports enthusiast, he managed the House baseball team for many years, and had been a golfing partner of President Eisenhower.

Youth Convicted In Kidnapping of Quebec Minister

MONTREAL, Sept. 23 (Reuters).—A jury here found 19-year-old Bernard Lortie guilty last night of kidnapping Quebec Labor Minister Pierre Laporte, who was abducted on Oct. 10 last year and found dead eight days later.

Lortie will be sentenced on Nov. 22. He could get life imprisonment.

Two other men—Francis Simard, a student, and Paul Rose, a teacher—have been found guilty of murdering Mr. Laporte and sentenced to life imprisonment.

The labor minister was found strangled after being kidnapped by members of the Front for the Liberation of Quebec, a group which demands separation of Quebec Province from the rest of Canada. Another FLQ kidnap victim, British diplomat James Cross, was released unharmed on Dec. 4, two months after his abduction.

Lortie still faces a murder charge in connection with Mr. Laporte's death. Rose and Simard are to be tried on kidnapping charges on Oct. 13. A fourth man, Jacques Rose, is to be tried Oct. 12 for murder.

Liquor Kills 20 in India

MADRAS, India, Sept. 23 (AP).—In the third major incident involving contaminated liquor in India recently, 20 persons died in Madras state yesterday after drinking an alcoholic mixture that contained varnish.

Censorship Seen Peril to U.S. Freedom

McCarthyism Said To Be Rising Again

By Henry Raymont

NEW YORK, Sept. 23 (NYT).—The Association of American Publishers held its fall meeting yesterday amid warnings that government censorship and radical pressure groups are increasingly threatening the nation's First Amendment freedoms.

A report by the association's Freedom to Read Committee likened the situation to the McCarthy era of the early 1950s, "when attacks on intellectual freedom by the government and various pressure groups were at their peak."

Sen. Sam J. Ervin jr., D., N.C., chairman of the Senate subcommittee on constitutional rights, in a speech at the closing dinner at the end of the daylong meeting at the Biltmore Hotel, said:

"If America is to be free, her government must permit her people to think their own thoughts and determine their own associations without official instruction or intimidation."

At a luncheon session the association heard Homer D. Babbridge jr., president of the University of Connecticut, assail what he called "a virulent new version" of American moralists, who, he said, were interfering with free cultural exchanges among nations.

He cited the Jewish Defense League's disruption of concerts by Russian artists, groups on campuses who thwarted speakers from Greece and Portugal and critics who urged a pullout from Olympic competitions in South Africa because of that country's racial policies.

Sen. Ervin's speech was the high point of a day in which more than 300 chief executives from literary and educational publishing houses and university presses discussed such diverse subjects as international copyright problems, dwindling funds for libraries and government pressures against the publication of controversial materials.

In an extensive analysis of the First Amendment, Sen. Ervin developed arguments he has been using against the Nixon administration on such issues as the use of lie detectors on federal employees, Army surveillance of private citizens and President Nixon's executive order expanding the mandate of the Subversive Activities Control Board.

The senator's speech reflected a concern that leading members of the publishing community have frequently expressed one that was often a factor in yesterday's panel meetings and general discussions—namely, that government attempts to interfere with such publishing ventures as the Pentagon study of the Vietnam war, or with the dissemination of radical books in libraries, represented a threat to freedom of speech and press.

"It is a critical fact that we are now faced with the necessity of defending the First Amendment," W. Bradford Wiley, chairman of the association, said at a morning meeting. "Nothing like this had happened since the days of Sen. Joseph R. McCarthy."

Lady Fleming Indicted by Athens Court

ATHENS, Sept. 23 (NYT).—Lady Amalia Fleming, Greek-born widow of Sir Alexander Fleming, the discoverer of penicillin, was indicted here yesterday for allegedly trying to aid a prison escape.

The Athens special military tribunal for security crimes against the army-backed regime announced that Lady Fleming and four others, including two U.S. citizens, would be put on trial here Monday.

The five were formally charged yesterday with "conspiring to set up a gang to commit the following misdemeanors: (A) help a prisoner to escape, and (B) abetting a criminal." Under Greece's penal code, these charges carry a maximum penalty of five years' imprisonment.

Lady Fleming, 55, and the four others were accused, at the time of their arrest Aug. 31, of having tried to liberate Alexandros Panaghoulis.

Unsuccessful Assassin

The 32-year-old convict was sentenced to death after an unsuccessful attempt to assassinate Premier George Papadopoulos by blowing up his car in August, 1969. Execution of his sentence was later indefinitely stayed.

Those indicted with Lady Fleming are: John Skelton, a 26-year-old California theology student; Mrs. Athina Psychoghiou, a Minnesota-born Greek-American; Constantine Androutsopoulos, a friend of Panaghoulis, and Constantine Bekakos, a prison guard.

Lady Fleming was allowed today to meet her defense attorney, George Mangakis, for three hours. He said she was not ill-treated during her detention and interrogation.

AAA CARS TOURS TICKETS
PARIS: 9 Rue de la Paix. T.: 073-35-08
LONDON: 32 Grosvenor Sq. T:01 493-62-04
ROME: 84 V. Vittorio Veneto. T.: 470602

N.Y. Frankfurt Round-Trip Cut to $135 by German Airline

By Robert Lindsey

NEW YORK, Sept. 23 (NYT).—A West German charter airline announced yesterday that it would slash the price of a round-trip flight between New York and Germany to $135 on Feb. 1. The move expanded a price war that promises great bargains for travelers but which almost all airlines say is leading them into insolvency.

Officials of other nonscheduled airlines said the price war could drive down round-trip charter rates between New York and Europe to $120 or less.

Atlantis, the West German charter line, said at a news conference here that it was offering the $135 rate to compete with a $210 round-trip fare announced last week by Lufthansa, a scheduled West German airline.

The airline industry has been thrown into turmoil by Lufthansa's renunciation of the International Air Transport Association's agreement on transatlantic fares.

10-Year-Old Conflict

The root of the confrontation is a 10-year-old feud between nonscheduled and scheduled airlines. The conflict has intensified bitterly this year because the U.S. recession has slowed the growth of traffic. At the same time, there has been a huge growth in the number of seats airlines have to sell because of new jumbo jets, because the winding down of the Vietnam war has freed for charter flights jets formerly used for military airlift contracts and because charter lines have multiplied in European countries.

Lufthansa split with the 23 other scheduled airlines that fly the North Atlantic largely in a difference of opinion over how to attract passengers who choose charter airlines because of rates that are usually far cheaper than those on scheduled flights.

Other airlines agreed to a new discount rate—$230, for example, for a New York-Frankfurt round-trip in the nine-month slack season and $290 in summer—that required passengers to buy tickets 90 days before departure. Lufthansa officials said conditions applying to the fare were too complicated and announced plans to charge $230 and $270 during the two seasons and not to impose the advance-purchase clause.

Lufthansa Criticized

In its announcement here yesterday, Atlantis Airways assailed Lufthansa for cutting fares on scheduled flights and said it would slash its charter-flight rates to meet the competition. It said its fare between New York and Frankfurt during the nine-month slack season—Sept. 1 to June 1—would be $135 and $190 in the summer. From Los Angeles, the rate will be $250 and $290.

Only members or employees of such organizations as lodges, unions, employee associations, "affinity corporations or other groups" who charter 40 or more seats can qualify for these rates.

However, the airline said it would offer a package deal to the public that would include the jet air fare, hotel rooms "and some meals and sightseeing," at $198 in the slack season and $368 in the summer.

Portugal Blamed By UN Group for Raids on Senegal

UNITED NATIONS, N.Y., Sept. 23 (AP).—A special mission appointed by the UN Security Council blamed Portugal, in a report released today, for attacks against Senegal in June and July.

The six-member mission, which was sent to Senegal on July 24 following a Security Council meeting on a Senegalese complaint, was accompanied by military experts on its eight-day visit to the west African nation.

Members of the mission were representatives of Belgium, Burundi, Japan, Poland and Syria. In its report, the special mission said that it was refused access to Portuguese Guinea.

"All the evidence of acts of violence and destruction found by the mission itself was along the frontier between Senegal and [Portuguese] Guinea," the report said.

French Myth?

The only thing you will not find at Orly.

Myths, how fragile! One touch of reality and-crack-they crumble. An example: France is for you cancan, narrow streets, musty shops. Then, you arrive at Paris-Orly. A building of glass, air-conditioned stuffed with shops and services to welcome you. You can browse in dozen of boutiques, offering the most prestigious french specialities representing centuries of tradition (no myth, this). Here are lovingly aged brandies, exotic cheeses, unforgettable foies gras. And perfumes (what would life be without perfumes!), jewels, watches and cameras. And naturally, clothes! What is fashion, if not French?

That's not all. At Orly you can wine and dine, go to the movies, to the drugstore, rent a car, park your child, do your marketing! And speak english too! Try Orly. Enjoy the efficiency of technical services. But, please, no myths about Orly!

DUTY FREE SHOP

AEROPORT DE PARIS

publicitas-publiop

Canon Calculators.

Ahead on all counts.

Whatever jobs you have, you'll find the right Canon electronic desktop calculator to do them. Perfectly. Instantly. Choose from our *full* range. 12 to 16 digits. From machines that handle all sorts of general office problems to an ultra-sophisticated model with a double memory, square root key, and sum operands count for figuring deviations.

All ultra-quiet. Ultra-quick. Ultra-reliable. With the latest LSI circuitry. And glarefree, color-coded keyboards to prevent goofs. No specialized training needed.

Here's our Model L 121. One of the most popular calculators in Europe. Memory system. Constant key. Slips into a desk drawer.

Around the world, the Canon name means the best in calculators. The ones experts choose. See your Canon dealer.

He'll show you *all* the ways you'll be ahead.

WRITE FOR DETAILS TO:

AUSTRIA: Dorfmeister Büromaschinen Verkaufsgesellschaft, Kärntnerstrasse 17, A-1011 Wien. BELGIUM: C.P. Bourg S.A., 22 Rue de Franquenies, B-1340 Ottignies. DENMARK: Christian Bruhn, Vester Voldgade 83-85, DK-1552 Copenhagen V. FINLAND: Oy Temo Ab, Ulvilantie 13, 00350 Helsinki. FRANCE: Parco S.A., 111, Rue de Longchamp, F-75 Paris 16. WEST GERMANY: Gustav A. Mücher, Trautweinstrasse 25-27, D-8 München 55. GREAT BRITAIN: Block & Anderson Ltd., Banda House, Cambridge Grove, Hammersmith, London W 6. GREECE: Corais S.A. Commercial Industrial Technical, Stadiou 10, Athens. HOLLAND: Holland Systema N.V., Rokin 109-111, Amsterdam. ICELAND: Skrifvélin, Bergstadastraeti 3, Reykjavik. ITALY: Saler S.A.R.L., Via San Francesco da Paola 40, Torino. MOROCCO: Gerep, 190, Boulevard Brahim Roudani, Casablanca. NORWAY: M. Nissen-Lie A/S, H. Heyerdahlsgt. 1, Oslo 1. PORTUGAL: Comundo, Avenida 5 de Outubro 56-1, Lisboa. SPAIN, Gispert S.A., Provenza 206-208, Barcelona 11. SWEDEN: Canon Svenska Försäljningsaktiebolag, 113, Huddingevägen, S-121-43 Johanneshov. SWITZERLAND: Robert Gubler A.G., Stauffacherstrasse 104, CH-8004 Zürich.

Distribution centre for Europe: Canon Amsterdam N.V., Gebouw 70, Schiphol-Oost, Holland.

هكذا من الأصل

INTERNATIONAL
Herald Tribune
ished with The New York Times and The Washington Post
Page 6— Friday, September 24, 1971 *

The Myths of Sovereignty

The debate on the admission on mainland China to the United Nations has begun with the usual procedural maneuverings that have very little to do, apparently, with the substance of the issues, but which may, in fact, affect the outcome. For in terms of the myths of sovereignty in which UN membership is shrouded, the China problem is highly complex, and these myths serve many interests within the organization. Those interests will be defended or advanced by every parliamentary device which can be employed.

From almost any practical standpoint, there are two Chinas today. One is huge: the mainland, governed from Peking. The other, while much smaller, is at least as impressive territorially as, say, Bhutan, which has just entered the UN. Taiwan has a functioning government, thriving economy, and has characteristics distinctive from those of the mainland, quite apart from the nature of the ideology which prevails in Taipei.

But the one thing on which both Taipei and Peking agree (although many Taiwanese do not) is that Taiwan is part of China, that, despite its differences in government and ethnic composition and its physical separation from the mainland, it comprises a part of the Chinese sovereignty. And sovereignty is the sole title to UN admission.

The problem of a divided nation is not confined to China, of course. There are two Germanys, two Vietnams, two Koreas. Each half of these split national personalities claims to be the natural heir to the whole, when, or if, there should be a reunion. But in each of these cases (with the possible and doubtful exception of Vietnam) the governments are younger than the nations; they were developed in separation, and in various ways recognize the pragmatic fact that there is another government which contests their pretentions.

The governments of Taipei and Peking, on the other hand, claim to be the legitimate rulers of all of the divided land. Each asserts its right to the permanent and indivisible seat of China on the Security Council. And Peking has been mustering, over the years, strong support for its sole right of membership in the UN.

An ideal solution might be to have some form of associate membership in the world organization in which voice and vote would be granted to governments which actually represent segments of an ostensibly sovereign whole and which have over a period of years made good their claims to do so. This would raise many sticky issues, from Biafra to East Pakistan and Ulster, and very few existing states would be willing to accept the notion of a divided sovereignty for fear of their own minorities and the irredentas of their neighbors. Moreover, to have mainland China as a second-class member, no matter how far-reaching its second-class functions might be, would be, practically as well as theoretically, invidious.

Nevertheless, the UN will have to make some effort to redefine the whole idea of sovereignty if it is to come to grips, not only with the divided states, but with the mini-states which now make up so much of the assembly. In a world of nations, the concept of sovereignty has developed special qualities which are not applicable to the international world of the UN. And if the China question leads to a search for some answer to this dilemma, it may serve a useful purpose in the larger context.

The Conquest of Cancer

There is no disease that haunts Americans more these days than cancer. Only diseases of the heart rank above it, in all its forms, as the chief agent of death in the United States, and it seems to be far more feared than those because of the devastating and prolonged course it often runs. Thus, it is deeply distressing to note once again the monumental and, in our view, unnecessary struggle that is going on about the way in which the federal government should mount a stronger attack against cancer.

Some two months ago the Senate passed by a vote of 79 to 1 a bill which would give cancer research a high national priority, substantially increase the funds for research, and establish an independent Conquest of Cancer Agency. The opposition to that bill has grown in intensity in the weeks since then and a House subcommittee headed by Rep. Paul Rogers is now trying to sort things out and calm tempers down.

The issue is not what priority and what funds should be given to cancer research. No one, so far as we know, has opposed the actions of the administration in calling for greater efforts and the action of the Senate, with only one dissenting vote, is evidence of the national consensus about the need for more cancer research. There is no doubt that other senators would have opposed this bill except for the fear that such opposition would have been interpreted by their constituents as opposition to cancer research.

The item of contention in the bill—the item that has deeply divided the medical community—is how these increased funds are to be administered. On one side are many of the scientists who are engaged directly in cancer research; they want to see an independent cancer agency established which will have almost total control over its funds and its projects. On the other side are almost all of the scientists who are engaged in other aspects of bio-medical research or in managing research; they see the establishment of such an agency as a fragmenting of research that the country (and, indeed, the search for a cancer cure itself) can ill afford.

For our part, we find the latter view overwhelmingly persuasive. The National Institutes of Health, which now has cancer research as one of its major subdivisions, was created to avoid the situation which the establishment of a Conqnest of Cancer Agency would bring about—a situation in which independent agencies compete for dollars and researchers with no one in a position to view and to coordinate the entire field of medical research. The charge, made by proponents of the new cancer agency, that NIH has done a poor job in the past of handling cancer research is, in our judgment, not proven. There is much to suggest that cancer research has reached the point at which it is today because of, not in spite of, the NIH. Congress would be wise if it simplified and increased the funding for cancer research through the NIH and forgot this business—despite its appealing name—of creating a special conquest-of-cancer agency.

THE WASHINGTON POST.

'Bisa Diatur'

The election of Adam Malik as president of the United Nations General Assembly is a personal triumph for Indonesia's dynamic foreign minister and a favorable portent for this crucial UN session.

Seven years ago the late President Sukarno abruptly withdrew Indonesia, one of the world's most populous and potentially richest nations, from the world organization in a fit of piquo over the seating of Malaysia for a one-year term on the Security Council. Sukarno was then engaged in his "crush Malaysia" campaign in defiance of world opinion and Indonesia's UN obligations.

It was Mr. Malik who, after Sukarno's overthrow, ended the conflict with Malaysia and skillfully led his country back into the community of nations. His leadership of the Assembly this year marks the full return of Indonesia to its proper role as a constructive force in world affairs.

Mr. Malik has won a reputation at home and abroad as a conciliator and a doer. He is an unquenchable optimist whose favorite expression is reportedly, *"bisa diatur"*—"it can be arranged." His are qualities the floundering international organization sorely needs.

THE NEW YORK TIMES.

International Opinion

Brezhnev's Motives

Thanks to Mr. Brezhnev, the "German revenglsts" no longer exist. Federal Germany, the economic giant, reaches full-fledged political influence. It is true that such a clear overture toward the East is somewhat worrying to the Westerners inasmuch as the chancellor has too carefully followed the examples and the advice he has been given—namely from Francc. But in this affair, nothing argues that the U.S.S.R. will win on all fronts. If Brezhnev—the new master of Russian foreign policy—wants the European security conference to have some chance of success, he will have to loosen his position as far as disarmament is concerned, as well as in his policy toward other Communist countries. In this connection, his forthcoming meeting with Tito will be most revealing.

In the International Edition

Seventy-Five Years Ago

September 24, 1896

PARIS—The advance of Trade Unionism in the British government dock-yards and arsenals is one of the signs of the times which even the most Conservative politicians cannot afford to disregard. It will be remembered that the eight-hour day in the naval dock-yards was introduced during Lord Rosebery's administration and the same experiment was also made in the Woolwich Arsenal. Will this temporary experiment become a permanent feature? It will be interesting to hear from the Trades Union Congress Convention.

Fifty Years Ago

September 24, 1921

PARIS—The first session of the American Conservatory at Fontainebleau was brought to a brilliant conclusion by a concert given by the students at the Salle Gaveau last night. The event had a significance far out of proportion to its apparent importance on the season's musical calendar, for it marked in very telling fashion the beginning of a new era of closer Franco-American cooperation throughout the entire field of music. All the students were outstanding, and the young American composer Aaron Copland, was so, particularly.

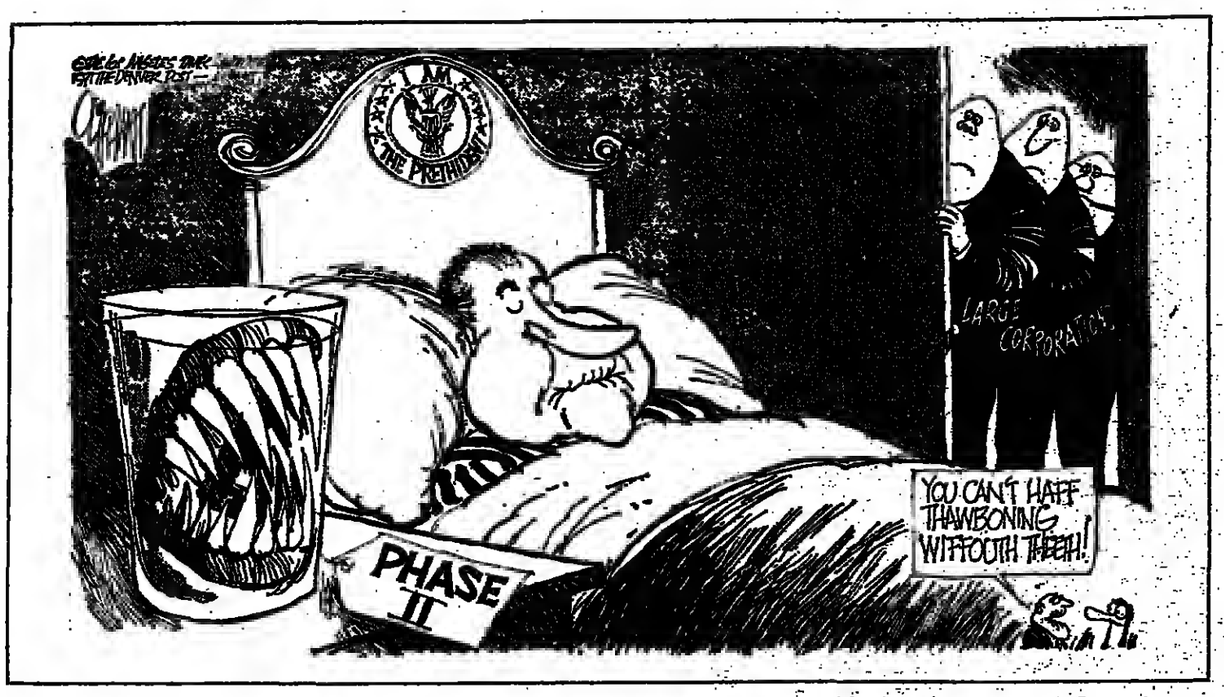

Fire in the Ashes

By Tom Wicker

WINSTON-SALEM, N.C.—Many of the seven hundred or so persons who braved a downpour to gather in the chapel at Wake Forest University were puzzled at the news just in from Washington. The Senate had passed the draft bill, after gutting the Mansfield amendment to withdraw all American troops from Vietnam in nine months.

Maybe the Senate's action, coming after a seven-month struggle, reflected a feeling among senators that the public has lost interest in the war, that it is no longer a cutting political issue, and that Nixon has won public permission to "wind it down," in his own way and at his own pace. But if so, you couldn't tell it here.

The gathering in the chapel was sponsored by the local chapter of the North Carolina Committee to End the War, and it was only the latest in a series of successful meetings. Yet, this Southern industrial city is not noted for political radicalism, and neither is Wake Forest, and the South generally is considered the most hawkish part of the country.

So Nixon—as well as senators who once again refused to put any real check on his power to conduct the war as he sees fit, and for as long—should not be under the impression that opposition to tho war is dead. In fact, the Winston-Salem meeting was a good example of the extent to which it has spread beyond "the kids" and the radicals to the middle class, the affluent and the middle aged.

That may be one reason why the anti-war movement seems less vociferous and active than a year or so ago; it's been infiltrated by age and moderation. Another is that Nixon's prospective Democratic opponents are primarily battling among themselves at the moment, rather than attacking the President on the war issue.

American casualties have been greatly reduced, diminishing the sharpest point on which opponents of the war could focus. Unilateral withdrawal does continue, if far too slowly and even though the end result is uncertain. Numerous other major concerns—Nixon's China venture, his spectacular economic self-reversal and the consequent wage-price freeze, the tragedy at Attica—have dominated the headlines for weeks.

But now the students are returning to the campus after a long summer of dispersal, and—as has been true from its beginnings—they are still the heart and core of the peace movement. Many possibilities lie ahead that could arouse them to the old pitch—perhaps with new allies.

Next Phase Due

For one thing, the full impact of President Thieu's bizarre manipulation of his country's elections process has not yet been felt. If the one-man election formally makes him South Vietnam's dictator, or if his high-handed tactics bring on a coup or substantial political unrest in Saigon, the political effect in this country could be incendiary, and not just among doves. The familiar "self-determination" rationale for continuing tho war would be destroyed.

For another thing, Nixon soon must announce his plan for the next phase of withdrawal. Unless it points specifically to total withdrawal some time soon, it could bring an explosive reaction—particularly since draft calls now will be going out again and this year's college freshmen and later classes will receive no student deferments.

Early in 1972, moreover, Rep. Pete McCloskey will be opening a primary campaign directly concentrated on Nixon's war policy and sooner or later, as the Democratic field narrows, other candidates, too, will be turning their attentions to Nixon and Vietnam.

Because of his failure to respond to the NLF proposals at Paris, the President can no longer distort the prisoner-of-war issue to anesthetize the opposition. The military apparently fear a major Communist offensive, as American forces dwindle. And every time Nixon resumes the bombing of North Vietnam, he plays with political fire.

Any or all of these things—and others—could give vigorous new energy to a peace movement that is alive and well in Winston-Salem, and probably no more than dormant elsewhere.

Nixon Economics: A Labor View

By George Meany

WASHINGTON.—Today's political cliche—"reordering national priorities"—has been applied with a vengeance by President Nixon. But he has applied it in reverse.

Unprecedented and unhealthy tax relief to corporations would be the ultimate effect of the keystone of the President's new economic program. It would reverse progress in America. The government of compassion which many believed had come into being would be halted. Corporate profit-and-loss charts—not the public need—would have first priority. The poor, the cities and states, federal employees, wage and salary earners—all would foot the bill and the sole beneficiaries would be the wealthy and the corporations.

The Nixon tax package, now before Congress, is a radical departure from the concept of a graduated income tax based on ability to pay. Instead of tax justice, it would add to already existing loopholes to benefit those who already have more than their share of America's wealth.

The proposed investment tax credit, which the President contends, in the face of abundant evidence to the contrary, would create substantial employment, would cost the federal treasury $4 billion the first year. Combined with already ordered accelerated depreciation allowances, the new tax gimmicks for corporations would mean a $70 billion loss in federal revenue over the next 10 years.

What Mr. Nixon proposes is in effect a corporate tax reduction of 15 to 20 percent. This would shift more of the relative tax burden onto individuals, primarily middle and low-income taxpayers. At present, corporations account for only 28 percent of the federal income tax receipts.

No such tax break is suggested for the individual income taxpayer. The President proposes to accelerate personal exemptions by one year—a one-shot tax break. For a $10,000 family of four, this would mean about $1 a week in additional purchasing power—$57 a year.

Tax Justice

Instead of tax cuts for business, America needs tax justice for the individual taxpayer. If anyone deserves a reduction in his tax burden it is the individual taxpayer in the low and middle-income group, not those at the top of the economic heap. Capital gains, depreciation, depletion allowances, tax-free municipal bonds—these tax loopholes must be closed. The added tax revenue should be put to use building a better America.

In the next decade, America needs the $70 billion in tax revenue Mr. Nixon would give away. After all, taxes pay for the schools, hospitals and parks that America needs. The $70 billion could be used for a frontal assault on air and water pollution. These are the social needs that would wind up at the bottom of Mr. Nixon's priority totem pole, no matter what rhetoric he uses.

The AFL-CIO believes America should continue on the path of social progress, along which the nation was moving, before Mr. Nixon called a halt. We want to eliminate the waste in America—the human waste of unemployment, the waste of health resources, the waste of educational potential, the waste of 27 percent of this nation's productive capacity now unused, the waste of great national resources, the waste of air and water—the waste that can only be eliminated by public investment, full employment and expansion of consumer purchasing power.

These must be America's priorities. And the key to solving all of them is jobs—full employment.

The President deals with jobs only in an indirect, second-hand manner. Increased corporate profits, he says, will "some day" result in more jobs. America cannot wait for "some day." The 5 million unemployed need jobs today, not exhortations to work harder. There is no moral justification for forcing the unemployed and underemployed to sacrifice longer until big business profits grow greater. Indeed, the President has a moral obligation to develop job-creating programs to correct the unemployment caused by his first economic game plan.

Mr. Nixon would increase productive capacity, when what America needs is more consumers to put the nation's present industrial machine back to work. He would delay promised aid to cities and states at a time when they need to be rebuilt and revitalized. He would delay welfare reform, when a continuation of the present system bankrupts local governments, drains valuable tax dollars and undermines the morale of America's poverty-stricken.

It took Mr. Nixon 2 1/2 years to discover—although he still has not admitted it—that America has serious economic problems and that these have been grievously aggravated by his economic policies.

When he did reverse his program, without warning, consultation, explanation or apology, he acted in near panic. The confusion, uncertainties and conflicting positions that have followed that weekend in Camp David should not be duplicated again. There is no valid reason why the Congress should be stampeded into hurried, unwarranted actions.

America does need to reorder its priorities but it must first reject the President's retreat to the day when corporate wealth was king in America. And the responsibility falls squarely on the Congress, which must decide, without panic or partisanship, whether public need or corporate profits are more important.

The labor movement opts for the public need. And so, we believe, will Congress.

George Meany, president of the AFL-CIO, wrote this article for The Washington Post.

Letters

Spain's Lopez Bravo

In the Aug. 7 edition of the IHT, one of your readers in Madrid, John Paul Paine, suggested that Spanish Foreign Minister Lopez Bravo was the man of "great stature" and "universal acceptability" who could succeed United Nations Secretary-General U Thant.

I disagree. The Marrakech verdict shows Mr. Bravo in a harsh light. He will go down in history as the diplomat responsible for delivering the Moroccan political refugee Mohamad Ajar to the torturers and "judges" determined to put him to death. Let me remind Mr. Paine that Mr. Ajar was enjoying the hospitality of the Madrid authorities before he was secretly extradited, in violation of Spanish law.

I leave it to your readers to judge the compatibility of such actions with the mission of UN secretary-general, to whom mankind entrusts the responsibility for application of the UN Charter, and adherence to the Universal Declaration of the Rights of Man.

A. YOUSSOUFI

Paris.

Long After 'Spring'

I read with interest your front-page account (Sept. 17) of the life and troubles of Josef Smrkovsky and that of his former aides. You print the news straight, and very properly so, simply noting his complaints about "ill treatment... intolerable pressures... persecution... former professors now digging ditches," etc.

But you do have an editorial page where you invariably point out the failings and disasters of our side. Would it not be proper for you to point out, for the benefit of those of your readers who have not lived under Communist rule, that what Smrkovsky is crying about is the standard treatment meted out to all those who disagree—no, to all of those who do not agree entirely—with the regime? We all know that no one could have reached the eminence that Smrkovsky had reached in the previous regime without conforming entirely and absolutely with the going style and you know as well as I do what it was like. What the poor man is going through now is a way of life among dissenters with Communism, and well he ought to know, for he did it to them.

LEON BROCH.

Lausanne.

The Detergent Flap

There are valid reasons for continuing, at least for a time, many ecologically destructive practices ("Survival Isn't Easy," IHT, Sept. 17). Detergents, however, are only a luxury. If phosphate detergents are the safest available, we should be better off using soap and hot water and even being dingy about the collar. Yet we probably still shall be wearing our garments "whiter than white" when the last fish in the last lake floats belly-up to the surface.

CHARLES COFFEE.

Kirchhosbach, West Germany.

'For Men Only?'

I would have thought that the obviously glaring fallacies of Miss Renee Reiman's comments (Sept. 11-12) would have precluded your publishing her thoughts. Be that as it may, I can only feel sympathy for someone who believes, in this day and age, that a woman's emotional makeup rather than her "gray matter" should be a factor in deciding who gets what job. Thank goodness my patients don't seem to follow her line of reasoning.

BARBARA HAJJAR, M. D.

Salem, N.H.

Rockefeller in Action

If indeed Gov. Rockefeller did act with alleged "patience and wisdom" in the Attica affair, then thank God that he never made it to the White House. Otherwise the major cities of the world might well be only mounds of radioactive rubble today.

R. P. SULLIVAN.

Neuilly, France.

The International Herald Tribune welcomes letters from readers. Short letters have a better chance of being published. All letters are subject to condensation for space reasons. Anonymous letters will not be considered for publication. Writers may request that their letters be signed only with initials, but preference will be given to those fully signed and bearing the writer's complete address.

The UN: Moments Of Truth

By Joseph Kraf

WASHINGTON.—The ninth the United Nations underlined by two issues Middle East and China come to the forefront as an session of the General Ass gets under way.

In each case the evidence that the ideal of strength the United Nations is a pra possibility importantly bour with the selection of a new tary-general to succeed U T

In the Middle East, Pres Sadat of Egypt has follow policy that at the very least at putting off serious fig with Israel until a distant. He has calmed domestic op He has managed his rel with other Arab states so they cannot force him into He has entered into vir every international propos negotiations.

But the Sadat regime de upon the Egyptian Army. army needs some evidence the negotiations are not al naught—that there is no manent concession of Israel cupation of the Sinai Desert latest Egyptian military a along the canal was design deliver that message.

Assembly the Focu

But the chief focus of Eg action will be the General sembly. There President should be able to achieve kind of diplomatic succes needs to satisfy his army. unless things get badly o control, it is a safe bet there will issue from the Ge Assembly a new round negotiations for settlemen the Arab-Israeli dispute.

In the case of China, United States is in an awk posture. This country has mitments to the regime Taiwan. Taiwan has a which the United States c honorably negate, to membe in the United Nations and e in the General Assembly.

At the same time this co has a greater interest reknitting relations with mai China. That implies membe for Peking in both the Sec Council and the General sembly. But Peking argues in addition, Taiwan must b cluded from the UN.

The Nixon administration decided to leave the resoluti these claims to the General sembly. Washington will su Taiwan's right to UN membe But if the General Ass rebuffs that claim, this co will go along. The Nixon ministration thus uses the to get off the hook of unple choice.

In both cases, the UN is ing a useful role only by the of the principal parties affe President Sadat and Pres Nixon have found it conve to use the world body. An heart of the UN problem there has been little, and e even declining, interest by c countries in paying attenti the international organizatio

Assembly Misused

The reason for this decl interest is well known. In last decade the General sembly has become the are of the small, developing tries of Africa, Asia and America. In case after these countries have built paper majorities for resolu which they had no power enforce.

Moreover, Secretary-Ge U Thant has not helped m much. A small-nation man self, he has tended to e a peace with concessions by strong to the weak. He has insensitive to the int political problems of the st and not ingenious about en ing the interest of the large medium powers in using United Nations.

These problems are not be remedy. A panel of the Am ican United Nations Associa has recently come up with a labeled "Coalitions for Peac Settlement," that would g long way to rule out irrespon paper majorities. Under this countries would bind themse in advance to accept General sembly decisions provided were made by a specified nu of nations that would representative of regional bala and power realities.

But these and other sche depend on having a secreta general who is imaginative ingenious, an activist put forward proposals that eng the political interest of the g and medium-sized powers. Thant has not been that k of a secretary-general. Dag Ha marskjold was. And the g opportunity for the Assem this year is to name as sec tary-general a figure more the Hammarskjold mold.

INTERNATIONAL
Herald Tribune
Published with The New York Times and The Washington Post

Chairman
John Hay Whitney

Co-Chairmen
Katharine Graham
Arthur Ochs Sulzberger

Publisher
Robert T. MacDonald

Editor
Murray M. Weiss

General Manager
André Bing

George W. Bates, Managing Editor; Roy Fisher, Assistant Managing Editor

Published and printed by International Herald Tribune at 21 Rue de Berri, Paris-8e. Tel.: 225-36-60. Telex 25.650 Herald, Paris; Cable: Herald, Paris.

©1971 International Herald Tribune All rights reserved.

Le Directeur de la publication: Walter R. Mayer.

Ecologists ...ar Change ...Climate

...tion May Result ...Colder Europe

...y Sam Pope Brewer

...TED NATIONS, N.Y., Sept. ...T).—A panel of 30 eco-... specialists from 14 coun-...as found that man is un-...onally altering elements in ...orld's climate and may ... the whole climate of ...n Europe.

...major conclusion, the ... of Man's Impact on ...e," said:

...re can be little doubt that ...n the process of reshaping ...vironment in many ways, ...anged the climate of large ... of the earth. And he has ...ly had some influence on ... climate as well—exactly ...uch, we do not know."

... Carroll S. Wilson of the ...husetts Institute of Tech-... discussing the report on ...ertent Climate Modifica-... said that effects were al-... being noted on the Arctic ...t the basic polar ice cap, ...hter ice that lies around it ...locks the Northwest Pas-...

... changes are being caused ...t, gases and solid particles ...ulating over the Arctic re-...om activities farther south.

Threat to Europe

...e is no prospect, he said, ...e disastrous rise of the ... that some science-fictioo ...s see as the result of a ...thaw. However, melting of ...inner ice, which has been ...only a few thousand years," ...sible within a century and ... tend to let the warm waters ...e Gulf Stream continue ...ward, so that they would no ... be deflected eastward to ...the coasts of Europe.

... report was prepared as a ...for the 1972 UN Conference ... Humao Environment.

...rice F. Strong, the sec-...-geoeral of that meeting, ...sing a news conference here ...Prof. Wilson, said: "This ... has been one of the most ...ant results of the prepara-...ork for the Stockholm con-...ce."

Fossil Fuels Blamed

... panel's finding was said to ...hat accumulating carbon ...e and solid particles in the ...e result largely of using ...fuels such as coal and pe-...m—were raising the tem-...re as they gathered above ...rctic Circle. Whatever the ..., Prof. Wilson said, the heat ...ed into the air was suffi-...to have an effect.

... Strong remarked that even ...scale irrigation projects were ...n to raise the temperature ... air above them.

... panel that prepared the re-...under Prof. Wilson's chair-...ip was sponsored by the ...chusetts Institute of Tech-...y and held its meetings as ... of the Royal Swedish ...mies of Sciences and of ...eering Sciences.

...st Coast Docks ...e 13th Week

...N FRANCISCO, Sept. 23 ...—The West Coast dock ..., which has shut down 24 ... from San Diego to Seattle, ...ed its 13th week today with ...lations to end it continuing.

...presentatives of the Interna-... Longshoremen's and Ware-...men's Union met for more ...two hours with shippers yes-...y, then adjourned until to-...

... union seeks jurisdictioo ... loading and unloading of ...nerized cargo; also sought ...e Teamsters Union. It also ...nds a 37.4 percent wage rise.

...Die as Typhoon ...shes N. Taiwan

...PEI, Sept. 23 (Reuters).— ...ast 20 persons were killed ...2 injured today as Typhoon ... struck northern Taiwan ...winds of up to 125 miles ...r.

...e said that the toll probab-...would rise as rescue work ...sued. More than 1,000 homes ...destroyed and 2,000 badly ...ted by the winds and flood-...

...h of Taipei was still under ... six feet of water tonight ...ower services were not ex-... to returo to normal for ...t 24 hours.

United Press International.

GOOD SHOW—The first of a new fleet of London's restaurant-sightseeing buses passing over Westminister Bridge (top), with Big Ben in background, this week. The bus is called the "Victouriana" and is styled on Queen Victoria's railway carriage. Top deck is a restaurant seating 23 and lower deck has fully equipped kitchen with Victorian-dressed waitresses, serving roast beef and yorkshire pudding, of course.

Havana Agrees to Resume Refugee Flights for a Week

WASHINGTON, Sept. 23 (NYT).—The Cuban government has informed the United States that it will permit a one-week "temporary resumptioo" of the refugee airlift between Cuba and Miami, starting Monday.

The weekly airlift, which began in December, 1965, was suspended by the Cuban government in early September. No explanation was offered, although U.S. officials suspected administrative rather than political problems. Since it started, it has operated on the average of 10 flights a week and has brought a total of 246,000 persons from Cuba to the United States.

Charles W. Bray 3d, the State Department spokesman, said that Cuban authorities had recently informed the U.S. through the Swiss Embassy in Havana that they now had a "sufficieot number of approved names" to permit the temporary resumption.

Privately, there was optimism among U.S. officials that the airlift might be permitted to continue even after the anticipated 900 refugees are brought to the U.S. next week. Normally the Cuban authorities permit two flights a day, five days a week. Each flight carries 90 persons.

Those due to be flown out next week, officials said, would be drawn from a "master list" of approximately 33,000 whose names have been approved by both Cuban and U.S. authorities.

In a separate action, the Cuban authorities gave the United States on Sept. 9 a list of 1,199 additional names that they described as the "final" installment of the master list.

The United States, officials said, is now processing the names and hopes to be able to transmit to Cuba Monday the list of those approved for permanent entry into the U.S. However, no one on this "final" installment will be flown out next week and this has led to hope here that the Cuban authorities may permit further flights to evacuate

Kennedy Presses Aid to Bengalis

WASHINGTON, Sept. 23 (AP).—Sen. Edward M. Kennedy proposed legislation today to provide $400 million for the relief of East Pakistani refugees lo India.

The Massachusetts Democrat said that "in the month since I returned from visiting scores of refugee camps along the border of East Pakistan lo India, nearly a million more East Bengalis have found it necessary to flee inhuman conditions and truly genocidal acts of their government." He added:

"How much longer will our governmeot—and the President himself—sweep this issue under the rug with the justification that our silence affords leverage? When will we cease the shipment of arms to an inflamed area and provide instead the humanitarian relief urgently needed?"

14 Reportedly Indicted In Strike in Madrid

MADRID, Sept. 23 (Reuters).—Fourteen Madrid building workers have been ordered to stand trial on sedition charges arising from a six-days illegal strike last week, informed sources said today.

The Public Order Court has reportedly iodicted the 14 as having been among pickets who "incited workers by threats, coercion and distribution of propaganda."

The strike was called by an underground labor movement and other left-wing groups to win higher wages and improved coodítions.

Within a Decade

Jane's Says World Navies Will Soon Rely on 'Skimmers'

LONDON, Sept. 23 (AP).—Within a decade, the world's navies will be relying on high-speed hovercraft and hydrofoils, an expert predicted today. He said that the "military skimmers" would replace such conventional warships as light patrol vessels, destroyers, minesweepers, troop transports, and carriers for vertical takeoff aircraft.

In his introduction to the latest edition of "Jane's Surface Skimmers: Hovercraft and Hydrofoils," editor Roy McLeavy says: "The shift from displacement to non-displacement vessels is one of the most revolutionary changes ever known in warship design."

In the last year plans have been projected for skimmers to fill dozens of warship roles.

"If these proposals are put into effect, and few doubt they will be, expeoditure on military skimmers will become one of the biggest items in the defense budgets of the seafaring nations within a decade," Mr. McLeavy said.

Britain Losing Lead

Britain, a pioneer in hovercraft development, is fast losing its lead to other countries, Mr. McLeavy said, noting that the U.S. Navy had been the first to adopt the skimmer warship concept on a broad scale.

Its first hydrofoil warship, a 150-ton guided-missile ship, will go into production in 1972-73 and the first U.S. air-cushion destroyer, capable of traveling at 100 knots, is expected to enter service in the late 1970s.

Mr. McLeavy said the Soviet Union also was seriously considering skimmers. Military versions of a civil hovercraft already are in production and a prototype assault landing craft is undergoing trials, he added.

...hree Italians Said to Take Firm ...or Ride With Contract for Shoes

ROME, Sept. 23 (AP).—Police today charged three Romans ...th selling an industrialist a bogus contract for 300,000 pairs ... soldiers' shoes with fake documeots and the forged signature ... Defense Minister Mario Tanassi.

Police arrested the three two days ago. They said the men ...d also tried to sell fake contracts for nine million light-...llery projectiles aod for a warehouse to store them.

Industrialist Marcello Masi manufactured 30,000 pairs of ... army shoes before he found out he had been cheated.

Police said the three—Baldassare Molinari, Francesco Cimino ... Santo Rosato—had collected five million lire ($8,000) as an ...vance and had hoped for at least 150 million lire ($240,000).

Police said Mr. Molinari, an accountant in the military sup-...es department of the Defense Ministry, prepared a fake ...ree signed by the minister, circular letters, permits, clearance ...pers and dozens of other documents showing that a fake ...m had been given an order for 300,000 pairs of army shoes ... a price of 2.8 billion lire ($4.48 million).

Mr. Cimino and Mr. Rosato, acting for the non-existing ...m, approached Mr. Masi and talked him into buying the ...er for 150 million lire, police said.

Moscow Names General, 50, as Chief of the General Staff

MOSCOW, Sept. 23 (NYT).—In a shift in one of the Soviet Union's most prestigious military posts, a 50-year-old army general has replaced Marshal Matvei V. Zakharov, 73, as the chief of the general staff.

The new top staff officer of the armed forces is Gen. Viktor G. Kulikov, who has served as commander of Soviet forces lo East Germany since 1969.

The appointment is believed to be part of a continuing process of rejuvenating top command posts in the Soviet Union's armed forces, which were long dominated ... ...tary leaders of World War II.

...mmand in East Germany has often been a springboard for promotion lo Moscow's military hierarchy. Marshal Andrei A. Grechko, the Soviet Defense Minister, led the forces in East Germany from 1953 to 1957. Marshal Ivan I. Yakubovsky, commander of Warsaw Pact forces and second-ranking man in the Soviet military hierarchy, held the East German post from 1960 to 1965.

Gen. Kulikov, whose appointment as chief of the general staff makes him the third-ranking officer in Moscow's military command structure, rose in the ranks during World War II to become a staff officer in a battalion and then in a brigade.

Before his transfer to East Germany in 1969, he commanded the Kiev Military District, which covers the Soviet republic of the Ukraine.

In contrast to Gen. Kulikov's relatively brief career, that of Marshal Zakharov spans the history of the Soviet regime. According to his official biography, he took part in the storming of the Winter Palace lo Leningrad during the Bolshevik revolution of 1917.

During World War II, Marshal Zakharov was a staff officer on various sections, first against the Germans, and in 1945 against the Japanese. He became chief of the general staff in 1960.

Successor Named

BERLIN, Sept. 23 (AP).—Gen. S.K. Kurkotkin has been named new commander of Soviet forces in East Germany, the official East German press agency, ADN, announced today.

He and Gen. Kulikov met today with the East German Communist party chief, Erich Honecker, ADN added.

Debré Sees Heath

LONDON, Sept. 23 (Reuters).—Europeao defense questions are understood to have beeo discussed in a meeting here today between the French defense minister, Michel Debré, and British Prime Minister Edward Heath.

Afterwards the French minister resumed the discussions which he began yesterday with Lord Carrington in the Defence Ministry.

Numeiri Charges East Bloc Was Behind July Coup

BEIRUT, Sept. 23 (AP).—Sudanese leader Gaafar Numeiri has bluntly charged the Soviet Union with masterminding both the abortive coup against him last July and the plot against Egyptian President Anwar Sadat two mooths earlier.

He claimed that all the Communist countries of Eastern Europe, with the exception of Yugoslavia, had participated in the unsuccessful leftist bid to oust him from power and that they had acted on orders from Moscow.

Gen. Numeri's charges, the most direct he has made against Russia since the July coup, came during a speech at East Gereif, near Khartoum, Sept. 10.

The speech, part of his campaign in Sudan's current presidential referendum, went unreported by any of the Arab news agencies. His remarks have only now become known through diplomatic sources.

Russian Gets Asylum

QUEBEC, Sept. 23 (Reuters).—A 20-year-old Russian sailor who jumped ship in a Pacific storm two weeks ago aod spent five hours in the water before reaching shore has been given legal permission to remain in Canada. The anoouncement said that the sailor, Sergei Kourdakov, intended to stay in Quebec for several days to study job offers he had received.

Better Modern Works Left In Italian Theft

MILAN, Sept. 23 (Reuters).—Thieves stole modern paintings worth more than $9 600 from an art gallery here last night but left behind works that were more valuable, police said today.

It was not immediately clear whether the theives had left the more valuable paintings behind because they did not know their value or because they feared it might be difficult to dispose of them.

Meanwhile, in Florence, police today recovered 10 paintings stolen from private villas around the city. Police said that they had made two arrests in connection with the thefts.

The Cognac with a world appeal.

Who is she?
What language does she speak?
Her appeal spans all continents.
Her message is silent but unmistakable.
She prefers Bisquit Fine Champagne VSOP. Classic French Cognac.
Smooth and mature.
In each bottle are a century and a half of experience. Call for Bisquit Fine Champagne VSOP.
You'll be speaking a language the rest of the world understands.

Cognac
Bisquit
Fine Champagne VSOP

Fly the difference

The difference is us.
The people in KLM.
Not just the new look we've given our planes.
Or the new uniforms for our girls.
But our kind of service.
A friendly word in your own language.
And an eye to your needs before your flight. As well as after.
Our friends call it sky-service on the ground.
And it comes from the airline that made reliability happen.
But don't just take our word for it.
Next time you spread your wings to fly, check the difference for yourself.
Test us. Try us.
Fly the difference.

The little difference: our new look. The real difference: us.

KLM
the airlines' airline.

PARIS MOVIES

The Schlesinger Version Of the Eternal Triangle

By Thomas Quinn Curtiss

PARIS, Sept. 23 (IHT).—Ambitious directors are always anxious to experiment. John Schlesinger, determined not to repeat himself, has followed up his dynamic "Midnight Cowboy" with something of a surprisingly different genre: "Sunday, Bloody Sunday" (in English at the Elysées-Lincoln, Publicis-Matignon, Bonaparte, Imperial and St.-Germain Village).

The original scenario is by Penelope Gilliatt, but it leaves the impression of being the incomplete adaptation of a novel one hasn't read. The full force of the characters falls in maximum effect. One has glimpses of the three central figures over the 10 days covered in the script, but they remain unattractive phantoms, rather than creatures of flesh and blood. They revolve in a familiar triangle situation, the customary "other woman" heing replaced by a man. There is no attempt to sensationalize this homosexual revision. Instead, the screenplay aims at studying and rationalizing it.

A young and quite dull blade from London's bohemian fringe (Murray Head) conducts affairs simultaneously with a depressed woman on the verge of middle age (Glenda Jackson) and a lonely physician who is even older (Peter Finch). His two admirers are at first ignorant of and later passively indifferent to his double-dealing. When he receives an offer to hetter himself in the United States, he abandons both of them. The woman resigns herself to the inevitable and the doctor returns to the faith of his fathers for consolation. As tha film runs for almost two hours, one is inclined to inquire, when it is done, "Is that all?"

Schlesinger has managed tha background far more convincingly than he has the meandering main story. The passages in the household where the woman serves as a babysitter on weekends, the children who are her charges, the accident that befalls their dog—all these have an authentic ring. It has become a cliché in recent movies to avoid a conclusive finale, the climax with loud music having been overdone for so many years. But here, all the big scenes have an unfinished air as well. At the finish, the deviate doctor steps out of his role to deliver an explanatory epilogue.

Glenda Jackson, who is in increasing danger of turning into a neo-Bette Davis, plays the lovelorn woman straightforwardly. It is a frank and fearless performance, an ingenious bistrionic display, hut it makes no call on one's sympathies. Peter Finch is excellent in a gentler assignment as the forsaken physician. There are some brilliant atmospheric flashes, the somber, oppressive existence led hy the three principals being realistically suggested. But those who have awaited another "Midnight Cowboy" will be disappointed.

* * *

"Soleil Rouge" (at the Ambassade in English) is a pâté of box-office ingredients. It combines the spaghetti Western with Samourai swordplay and Italian raids with train hold-ups. The casting is likewise astute, with Charles Bronson and Alain Delon as the bandits who double-cross one another. The handsome Ursula Andress is the beauty in dispute. Toshiro Mifune of the Japanese cinema is the mikado's valiant representative on the wide, open American spaces, circa 1870.

Terence Young, an expert at the action movie, keeps on tha rapid move, never allowing the spectator time to ponder the improbable happenings. You will not be astonished to learn that "Soleil Rouge" is the most popular film in Paris.

Peter Finch, left, Glenda Jackson, Murray Head in "Sunday, Bloody Sunday."

TWO OF CALIFORNIA'S FINEST HOTELS

CLIFT HOTEL
SAN FRANCISCO
Four Hundred Rooms
Seventeen Floors of Fireproof Construction.
Dwight H. Hart, Jr., General Manager

SANTA BARBARA BILTMORE
HOTEL AND COTTAGES
MONTECITO, SANTA BARBARA
A Twenty-One Acre Garden Estate Directly on the Pacific Ocean.
Charles W. Saul General Manager
Robert S. Odell, President
Both hotels under same owner-management

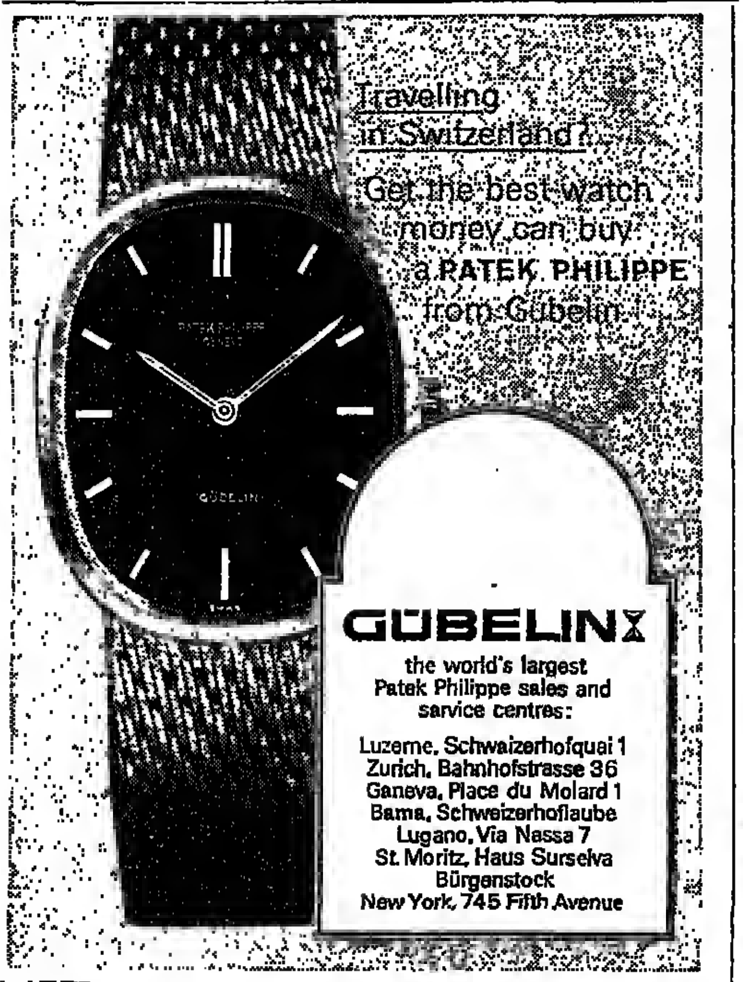

GÜBELIN
the world's largest Patek Philippe sales and service centres:
Luzerne, Schwaizerhofquai 1
Zurich, Bahnhofstrasse 36
Geneva, Place du Molard 1
Bama, Schweizerhoflaube
Lugano, Via Nassa 7
St Moritz, Haus Surselva
Bürgenstock
New York, 745 Fifth Avenue

Get choosey about brandy and you will ask for HENNESSY

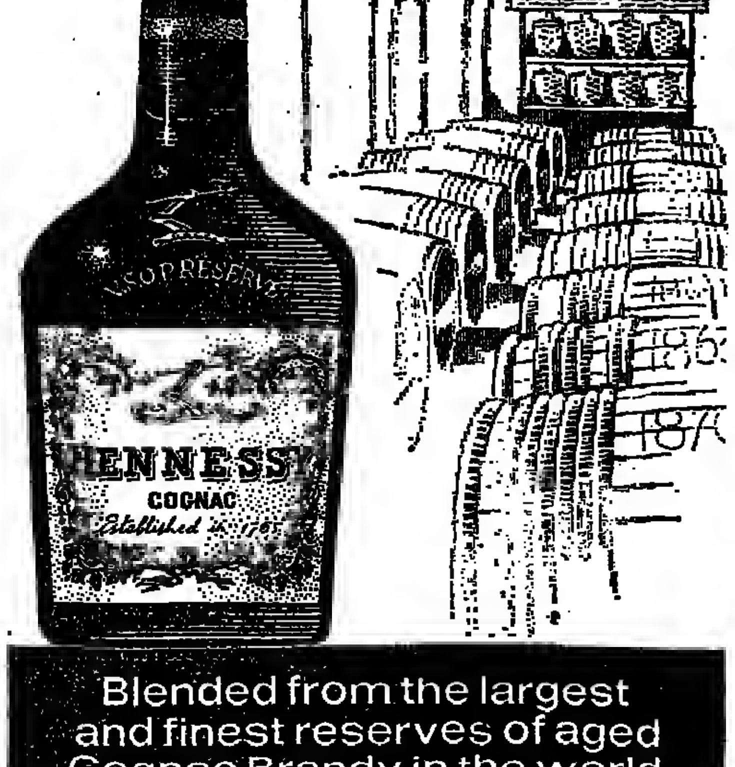

Blended from the largest and finest reserves of aged Cognac Brandy in the world

N.Y. Entertainment: *Another Look at 'Sunday'*

NEW YORK, Sept. 23.—This is how New York critics for The New York Times and Associated Press rated new films and stage productions.

Movies

"The Hour and Turn of Augusto Matraga" (Hora e Vez de Augusto Matraga), directed by Roberto Santos, which opened as part of a retrospective devoted to Brazil's Cinema Novo, "seems, on its surface, to be one of the least revolutionary films to come out of that revolutionary film movement." Vincent Canby reports in The Times. "Only by its uncompromised passion and by its almost romantic appreciation for the landscapes and characters and attitudes that are unique to the bleak, rural regions of northern Brazil can it be identified as one of those socially concerned Brazilian films, made in the 1960s, in a wave of protest against the commercialized Brazilian cinema." Based on a popular novel by Joao Buimaraes Rosa, the screenplay by Mr. Santos is in Portuguese with English subtitles. Augusto Matraga is "a very bad man," says Canby, a farmer who "likes to terrorize the countryside just for the hell of it, who treats his wife like a servant, and who rapes a virgin and then murders three members of her family when they object." He is so evil, in fact, "that his sudden repentance... can only be accepted as a poetic truth."

"Sunday, Bloody Sunday," directed by John Schlesinger, is his "wisest, least sentimental film, an almost perfect realization of Penelope Gilliatt's original screenplay, which is, I think, just about the best original screenplay since Eric Rohmer's 'Claire's Knee,'" writes Vincent Canby. It's a movie of "unusual tensions and reserves, qualities reflected in the performances of both (Peter) Finch, whose homosexual doctor has at least the stability of his large Jewish family, and Miss (Glenda) Jackson, who has come to be the movies' foremost actress of on-edge roles. As the bisexual boy, Murray Head is remarkably appealing."

"The Steagle," directed and written by Paul Sylbert from the novel by Irvin Faust, got a mixed notice from Howard Thompson: "Richard Benjamin is making like Walter Mitty in an uneven, middling-good comedy-drama ... The best thing about the picture is Benjamin himself, a really deft, engaging comedian when the occasion warrants." As a "natty and natty-minded" college teacher, with a wife (Cloris Leachman) and two kids, his life is a "reasonable ball until our deadlock with Russia over the Cuban missile bases," explains Thompson. "That's what triggers his daydreaming, with the series of vignettes punctuated hy reminders that the world may be on the brink." The picture gets off to a good start, but midway through "the formula begins to seem contrived," Thompson says in The Times.

Plays

"Butterflies Are Free," Leonard Gershe's long-run Broadway hit at the Booth Theater, "belongs" to its new star Gloria Swanson, reports William Glover of the Associated Press: "From the moment that Miss Swanson emerges onstage in that quietly extravagant beige slack suit with just a long gold chain and wide bracelets for ornament, the play is hers. She meets the challenge with gracious éclat." Miss Swanson's return to the Broadway stage was hailed less enthusiastically in The Times: "Her acting—she has apparently done the part for seven months on tour—is rather muted," Clive Barnes writes. "She produces a couple of frostily rigid double takes, which are well enough done, but by and large she seems eluded by the part. She acts as if she weren't acting, which is probably a mistake." Miss Swanson plays the Scarsdale matron trying to protect her blind son, the role originally played by Eileen Heckert.

In Montmartre
TOP-CLASS RESTAURANT
LES 12 PROVINCES
LUNCHES, DINNERS, SUPPERS.
46 R. N.-D.-Lorette. Closed Mondays
Reservations advisable: 874-42-02.

LE MORVAN
Specialties from the Morvan region: Chicken Morvan. Hors-d'œuvre galore. Seafood. Grilled Lobster.
16 Carrefour de l'Odeon. 033 06 91.

In the forest the Paris Gourmet Rendez-vous
AUBERGE CŒUR VOLANT
44, Route de Versailles
LOUVECIENNES 969-94-53
Only 15 minutes from the Etoile (West autoroute, 2d exit, right).
RECEPTION HALLS
BUSINESS LUNCHEONS: 29 Fr.

AU VENT D'ALVOR
FACE À NOTRE DAME. SUR LES QUAIS
LA SEMAINE DE PHILEAS FOGG.
LE TOUR DU MONDE EN 14 PLATS.
Tous les jours : MEZZE et spéc. LIBANAISES

A SA TAVERNE DE ZURICH
ses 3 FONDUES
VALAISANNE
BOURGUIGNONNE
CANTONNAISE
45 F
AVEC FRITES, SALADE, DESSERT ET VIN BLANC OU ROUGE

PARIS AMUSEMENTS

American atmosphere
ERIC CHANNE
JOHNNY MILLOW
MAURICE REZEAU at the piano
ASCOT BAR
66 Rue Pierre-Charron

WORLD FAMOUS
LIDO
Nightly at 11 p.m. and 1.15 a.m.
Spectacular revue
Grand Prix
MINIMUM PER PERSON TAX AND TIP INCLUDED
63F with 1/2 bottle champagne or 2 drinks
OR
98F Dinner champagne and 1/2 bottle champagne or 2 drinks
DINNER-DANCE AT 8.30 p.m.
RESERVATIONS: ELY. 11-61

PARIS AMUSEMENTS

Théâtre des Ch.-Elysées, Wednesday, Sept. 29, at 9 p.m. (Valmalète D.A.T.)
violin Sonatas - piano, Mozart - Schubert - Franck
Pinchas ZUKERMAN
Justus FRANTZ

PARAMOUNT ELYSEE VO / PARAMOUNT ODEON VO
THE TROJAN WOMEN
A MICHAEL CACOYANNIS FILM

CLUNY-ECOLES VO ELYSEES-CINEMA VO
Forget everything you've ever heard about heroes.
Forget everything you've ever dreamed about love.
Now there is "The Red Tent."

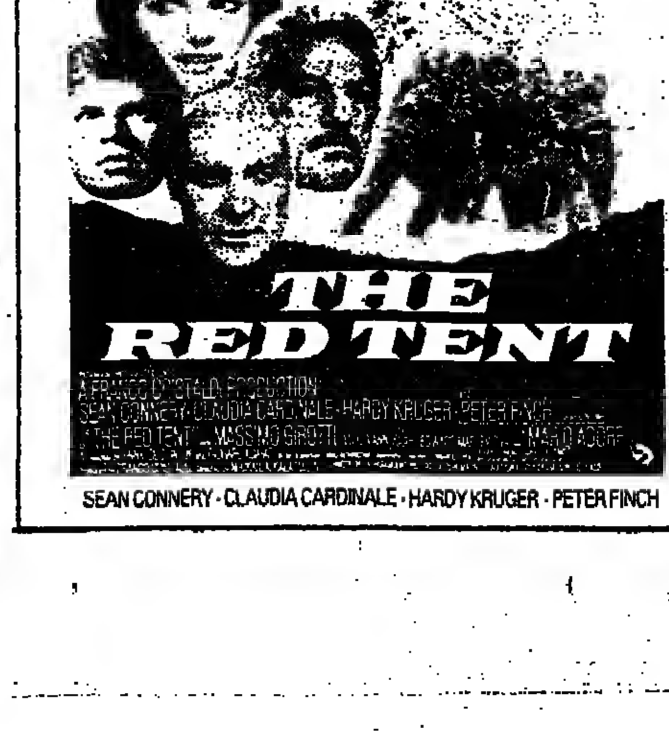

SEAN CONNERY · CLAUDIA CARDINALE · HARDY KRUGER · PETER FINCH

On the Arts Agenda

Piatigorsky, Barenboim, Frie[nds]

By David Stevens

PARIS, Sept. 23 (IHT).—Gregor Piatigorsky, the celebrated cellist whose concert appearances have for years been very rare, joins this weekend in Copenhagen in what promises to be one of the musical events of the year anywhere.

Piatigorsky, 68, will team up with three young Israelis who have been making their mark in recent years—pianist Daniel Barenboim and violinists Pinchas Zukerman and Itzhak Perlman—Saturday night at Odd Fellow Hall in a program of Mozart's Piano Quartet (K493), Beethoven's String Trio (Op. 8, No. 1) and Brahms's Piano Quartet.

A representativa of the Wilhelm Hansen concert agency in Copenhagen said Piatigorsky's first European appearance in 20 years came about because the cellist is in the Danish capital for a couple of weeks of master classes at the Conservatory, and because "he likes playing with these boys so much." There are no present plans to repeat this concert elsewhere.

* * *

The "Musikprotokoll" section of the Styrian Autumn Festival in Graz is liberally sprinkled this year as usual with world and Austrian first performances, including works by Roman Haubenstock-Ramati, Friedrich Cerha, Luciano Berio, and Heinz Holliger. Among the special features are a Hanns Eisler retrospective (Oct. 23), with artists from the Berlin State Opera performing works of the Schoenberg pupil and Brecht collaborator, and a concert of tha BBC Symphony Orchestra under Pierre Boulez (Oct. 18) with works by Harrison Birtwistle and Boulez in the program. Additionally, the festival (Oct. 8-26) also includes a Festival des Chansons, several art exhibits and a symposium on "Man in an Urbanized World."

* * *

An exhibit devoted to Louis Lumière, the French photographic pioneer, is open daily from 11 a.m. to 7 p.m. through Oct. 3 at the Théâtre de l'Est Parisien, mounted in collaboration with the Cinémathèque Française. During the same period two films a night are being shown at the theater, divided between silent classics and films having had their first showing at the Cannes Film Festival.

* * *

The Théâtre de la Tempête's production of Stravinsky's "L'Histoire du Soldat," having covered most of France during the summer, is back at the Cartoucherie in the Vincennes Floral Park for a month's stand, until mid-October. Jean Babilée is tha Devil and in charge of the choreography, Isabelle Babilée is the Princess, Alain Roland the Soldier and Jean-Marc Bory the speaker in Jean-Marie Simon's production. Diego Masson conducts the Musique Vivante ensemble.

Daniel Barenboim ...the piano.

* * *

Henryk Szeryng will he the soloist in what is described as the "first full-scale performance since the composer's death" of Paganini's Violin Concerto No. 3, Oct. 10 at the Royal Festival Hall, with the London Symphony Orchestra under Alexander Gibson. Szeryng has written the cadenzas for the performance, which is based on material held by the Paganini family since the composer used it himself on concert tours 140 years ago. Paganini descendants will attend the performance, and Philips will issue simultaneously its recording of the work with the same artists.

* * *

The Ballet of the 20th Century opens its Brussels season with 12 performances from Oct. 8 to 21 of a new work by Maurice Béjart, "Nijinsky, Clown of God." It is described as not intending to relate the life of the great dancer, but to evoke what he represented in the arts and the interpretation of life. From a balletic point of view, the work will incorporate "great moments" from the era of Diaghilev's Ballets Russes, while the musical accompaniment by Pierre Henry will incorporate elements ranging from Tchaikovsky to Nijinsky's diary, recorded by Laurent Terzieff.

* * *

The season's first regular program of the ballet company of the Grand-Théâtre of [...]cludes the first perfo[...] Alfonso Catá's chore[...] Hershy Kay's "Cake[...] "Psy 20 26," mounte[...] Marie Sosso to a sco[...] manbas. Also on th[...] are "Jardin aux Lila[...] Chausson) and "Scot[...] ny" (Balanchine/Men[...]

* * *

Among current an[...] ing exhibits in Germ[...] and galleries are [...] phoses of the Object[...] lin Nationalgalerie [...] 61: Dürer and the 1[...] (until Nov. 28) at [...] Kunstbibliothek; the [...] Fair 71 at the Kuns[...] 5-10); Henry Moore [...] 21) and Internation[...] 1870-1870 (Oct. 9 to J[...] at the Haus der Kun[...] "Realism Between [...] and Seizure of Pow[...] Kunstverein in Stut[...] Nov. 28), and Paul [...] Bielefeld Kunsthalle [...] Dec. 16).

* * *

A series of special p[...] is scheduled for th[...] State Opera on Oct. 1[...] 16, consisting of ope[...] and arias sung by [...] including Mirella Fre[...] Jones, Fiorenza Coss[...] Corelli, Peter Glossop[...] lai Ghiaurov, and of [...] with Rudolf Nureyev[...] tois and Lucette Aldo[...] 19, Carlo Maria Giuli[...] first appearance in [...] conducting a perfo[...] Verdi's Requiem at [...] Opera, with Renata [...] sotto, Corelli and C[...] the vocal quartet.

* * *

The French opera[...] side Paris gets under[...] at the Théâtre des A[...] with a production of [...] Forza del Destino," [...] Margherita Wallman [...] signed by George W[...] a production that [...] sequently make the [...] French municipal th[...] total of 28 performan[...] opens Oct. 12 with a [...] new ballets, principa[...] Beethoven's Seventh [...] by Vittorio Biagi, co[...] Serge Bando. Toul[...] Oct. 15 with Saint-Sa[...] son et Dalila" (this [...] 50th anniversary of [...] poser's death), and A[...] ly performed "Le P[...] Longjumeau" will be [...] staging by Louis Du[...] ducted by Richard B[...] with Anne-Marie B[...] Charles Burles headi[...] Gabriel Bacquier [...] season at the Grand [...] Bordeaux Oct. 29 in [...] of "Boris Godunov."

LONDON: 25 Years of Covent Garden on S[tage]

By Max Wykes-Joyce

LONDON, Sept. 23 (IHT).—In celebration of the 25th anniversary of a permanent opera and ballet company at Covent Garden, the Victoria and Albert Museum is staging an exhibition for the benefit both of those who were fortunate enough to have lived through the great era of opera and ballet in London, and those who missed out.

Covent Garden is one of the traditional sources of English culture. Although there had often been seasons of opera and ballet at the Garden, it was not until 1946 that there was a permanent company and a consistent policy, which paved the way for it to become one of the great opera and ballet houses of the world.

During World War II, by contrast, it enjoyed a lively stint as a local dance hall. The ballet side of Covent Garden owes its resurgence to Dame Ninette de Valois, whose career started in dramatic form "dancing 'The Dying Swan' on the end of every pier in England." She then graduated to the Diaghilev company. Among her discoveries was the company's chief choreographer Frederick Ashton.

It is characteristic of Madam, as Ninette de Valois is affectionately called hy her dancers, that having proven herself as a prima ballerina, she felt she could do most by laying the foundations of an English ballet tradition. Her Vic-Wells ballet school, which initially consisted of half a dozen girls, led to the creation of the Sadlers Wells Ballet Company, which has been influential in the forming of most of the great contemporary ballet companies in Europe, Canada and Australia.

Among the stars to whom Dame Ninette gave the first opportunity to prove themselves are Margot Fonteyn, Robert Helpmann, Anthony Tudor, Kenneth Macmillan, John Cranko, and Antoinette Sibley.

There was in England no tradition of native opera. So that not only did a company of singers have to be created, but a tradition of performances in English, which was greatly helped by the willingness of international stars such as Flagstad and Schwarzkopf to sing their parts in English. Much also depended on the continuity of direction provided by the administrator, Sir David Webster, from 1946 until 1970, and his three foreign-born musical directors—Karl Rankl, Rafael Kubelik and Georg Solti.

The Victoria and Albert exhibition, designed by Alan Tagg, remembered for his marvellous celebration of the Berlioz Centenary at the same museum in 1969, not only telescopes 25 years of theatrical history, but, much more important, recreates the atmosphere and the emotions evoked by the original productions.

You enter through the embossed gold and scarlet curtains of the Royal Opera House and find yourself in the dark, magical, cobweb-and-dust backstage forest of the original props and scenery, with the orchestra tuning up in the background. Further on, it is the evening of Feb. 20, 1946, and you are attending the Royal Gala of Covent Garden and "The Sleeping Beauty."

Surrounded by Tchaikovsky, you glance into Margot Fonteyn's dressing room as it was on that night, alive with costumes, flowers, telegrams and makeup. The smell of the greasepaint momentarily fades as you move into one of the many brilliant filmed recordings from the Garden's archives.

A relevant musical background pervades the scenes, photographs of the personalities, of the original costumes, stage designs, backdrops and scenery.

You visit Madame Butterfly's bungalow, and hear dawn breaking over Nagasaki. Into the Garter Inn, with Geraint Evans singing Falstaff. The castle and Lammermoor reverberating to Joan Sutherland. Then to the Palazza Farnese, Maria Callas and Tito Gobbi.

The ballet is just as lavishly treated, with the recreation of many of the Diaghil[ev produc]tions, and some spect[acular] sequences, including a[n amaz]ing mirror-box surr[ounding] images of Marguerite [and Ar]mand.

In the Pit Lobby [you] browse through co[stumes] from many of the gr[eat...] And this is followed [...] tions of some more [...] ductions, including [...] Mélisande" and Tipp[ett's] Knot Garden." Glim[pses of] the future include pla[ns for the] development of the R[oyal Opera] House when the s[...] Covent Garden Market [...] 1973.

Alan Tagg, designer of V & A exhibition, with props from Diaghilev's "Petrushka."

A Word From the Itali[ans]

ROME, Sept. 23 (UPI).—The most commonly used wor[d] —apart from articles, conjunctions and the verbes [...] "have"—is "thing."

Next come "year," "house" and "day." "Man" and [...] also rank high on the list, and so does "again."

These were some of the findings of a team of three [...] who used a computer to estimate the frequency of wor[ds in the] Italian language. They outlined their findings at a news c[onference] in Rome this week.

Linguists Carlo Tagliavini and Umberta Bortolini and [...] expert Antonio Zampolli said the computer worked out [...] by analyzing 500,000 words of texts ranging from plays a[nd] Moravia novels to film scripts, newspapers and elementa[ry] textbooks, all written after 1947.

Their findings, they said, were that basic Italian is [...] of only 5,356 words and anyone learning them can underst[and ...] of what is written in Italian.

The masculine article "il" was by far the most frequ[ently] used 54,752 times in 500,000 words. It was followed by so [...] junctions, pronouns and other one-syllable words that the [...] Italian seem as monosyllabic as Chinese.

"Cosa" (thing) was the first noun, with 2,020 presences.

There were some surprises. "Fork," "scissors," "pa[...]" "vinegar" did not show in the 6,356 most used words. [...] "knife," "bread" and "nails" were almost as rare as "genitals."

Even more surprisingly to Romans accustomed to traf[fic,] another rarely used word was "motorcycle."

Report Details IMF Parity Change Project

TOKYO, Sept. 23 (AP-DJ).—The International Monetary Fund has proposed that the yen be revalued by 15.5 percent and that the dollar be devalued by 3 to 5 percent, Japan's Kyodo news service said today.

In a dispatch from Washington, Kyodo said the proposals were made by IMF managing director Pierre-Paul Schweitzer at the recent Group of Ten meeting in London.

A copy of the proposals was made available to Kyodo, the news agency said.

Proposals Outlined

Kyodo said the IMF proposals also called for a 12.3 percent revaluation of the deutsche mark, an 11.2 percent revaluation of the Canadian dollar, and a 7.2 percent revaluation of the pound sterling. The news agency report did not mention any other currencies.

In Washington, IMF refused to confirm the report.

Germans Confirm Report

However, informed sources in Bonn said the report is substantially correct. They said the proposals were not submitted at the recent London conference as Kyodo reported, but through other channels.

Kyodo said the IMF has calculated recommended changes in the values of major currencies on the basis of actual and forecast basic balance-of-payments trends in those countries for the period 1970 through 1972. The basic balance of payments includes the visible and invisible trade accounts, transfer payments and long-term capital flows. It excludes movements of short-term capital.

Kyodo quoted "international financial sources" as saying the IMF proposals were worked out in close cooperation with the U.S. government.

If this is correct, it would mean the Nixon administration is willing to approve a devaluation of the dollar despite continued denials that such a move is under consideration.

Meanwhile, Finance Minister Mikio Mizuta said today that Japan will propose creation of a new world monetary system, with the IMF's special drawing rights playing "a pivotal role." He made his remarks before departing for Washington to attend a Sept. 25 meeting of the finance ministers of the Group of Ten and the subsequent annual IMF meeting.

Prime Minister Eisaku Sato said he instructed Mr. Mizuta to stress that Japan is prepared to cooperate "positively" with other nations to expedite a sweeping reform of the present monetary system.

Report a Repetition

WASHINGTON, Sept. 23 (AP).—U.S. and Japanese financial authorities here say the report is a repetition of one which circulated in late August after President Nixon announced the dollar would no longer be convertible into gold.

At the time the IMF said that though informal calculations had been made, "no figures can be considered authentic unless and until they have been approved by the fund directors and released by the fund."

The revaluation figures, by circulating again, could touch off another flow of funds in search of short-term profits.

No Change in Gold

WASHINGTON, Sept. 23 (Reuter).—Treasury Secretary John B. Connally told newsmen today that President Nixon did not intend to change the price of gold.

He said the dollar already has become in fact devalued against other world currencies and so there is no reason for the administration to seek an increase in the gold price.

Dollar Drops Sharply on IMF Report

Bundesbank Buying Put at $92 Million

LONDON, Sept. 23 (AP-DJ).—The dollar closed lower against most European currencies today following reports that the International Monetary Fund had suggested substantial currency realignments.

Dealers here reported hectic trading throughout the afternoon.

The demand for sterling was so great its dollar rate was pushed up to $2.4807—its highest since the crisis began.

The dollar closed sharply lower in Frankfurt.

Moderate but constant intervention on the forward and spot market by the Bundesbank was not able to stop the sharp decline of the dollar, dealers reported. They estimated the bank bought $92 million today.

At the closing 3.9120 DM per dollar, the revaluation of the mark, against its old 3.66 per dollar parity was 10.5 percent. The reported IMF suggestion for a 12.3 percent revaluation would place the mark at 3.2590 per dollar.

The following are the late or closing interbank rates for the dollar on the major international exchanges:

	Today	Yesterday
Sterling (§ per £)	2.45	2.4733-50
Free French franc	5.36-.37	5.34-.35
Swiss franc	3.9625-.9655	3.9700-.9725
Italian lira	612.35	612.65
Belgian franc	47.150	47.21375
Japanese yen	337.25	337.30
Deutsche mark	3.3120	3.3750

U.S. Experts Foresee Recovery

By Alfred J. Malabre

NEW YORK, Sept. 23 (AP-DJ).—Business recovery in the United States is about to accelerate, most private economists say. The rise will become apparent in the final quarter of this year and will continue through 1972, they add, giving it important political ramifications as the presidential election approaches.

Many economists have long felt that business would start to recover briskly from the 1969-70 recession late this year. The administration's new economic program has strengthened this belief.

Most forecasters assume that President Nixon's tax proposals, particularly the investment tax credit, will be approved by Congress in substantially their present form. It is further assumed that the wage-price freeze will continue to be reasonably effective in curbing inflation and that strict wage-price controls will be successfully maintained in the post-freeze period.

These are large assumptions. Economists have been wrong before, and could be wrong at a time when unpredictable political decisions weigh so heavily on the economic front. A significant minority of economists, in addition, does not at all agree that business will get better. "I have lowered my sights still further" since the administration's new economic program, says Eliot Janeway, a private economist who has been pessimistic about the business outlook for years.

But the opinion of most private forecasters is worth noting because, among other reasons, it is their job to advise corporate chiefs and investors generally about the business outlook. If top executives believe business will indeed improve, they are much more likely to undertake actions, such as buying equipment or hiring workers, that will in fact boost economic activity.

Robert H. Parks, director of economic research at Dupont Glore Forgan Inc., a large securities firm, predicts that "the current expansion could well turn out to be not only longer, but of much better quality in terms of profits, than the past record cyclical rise."

Few analysts are so optimistic, but most are clearly moving closer in this view. "The recovery should gain momentum by the fourth quarter, and a very significant rise in production and employment may be expected in 1972," says Edward M. Bernstein, an economic consultant. Martin R. Gainsbrugh, chief economist of the Conference Board, which counsels hundreds of corporations says: "Wage-price stabilization and other new economic policies should quicken the pace of business activity in the balance of this year and in the year ahead."

Before the new Nixon policies, economists at General Electric Co. had anticipated that gross national product, adjusted for price changes, would rise about 4 percent next year; now, they look for a 6 percent increase.

Economists working for Mr. Gainsbrugh's Conference Board had forecast that GNP would reach an annual rate of $1,071.8 billion in the fourth quarter of this year; now, they expect $1,080 billion. Economists of Dean Witter & Co., a securities firm, had expected a 12.9 percent rise in after-tax corporate profits next year; now, they believe an 18.1 percent gain is possible.

Consumer Outlays

Rising consumer outlays will play a major role in the accelerating business pickup that most analysts foresee. "The wage-price freeze should have a substantial impact on consumers' willingness to spend, since it will be taken by consumers as an indication that their worst inflationary fears will not be realized," says one analyst.

Within the consumer spending outlook, outlays for automobiles appear especially strong. A consumer survey conducted by the University of Michigan, to be released next week, is expected to show a "very, very favorable" auto-sales picture.

Housing is another consumer area that looks particularly bright and the pickup, in turn, is expected to lead to substantial gains in sales of appliances and home furnishings.

Corporate outlays for new plant and equipment are expected to rise steadily next year partly in response to the projected investment tax credit.

Lionel D. Edie & Co.'s survey of corporate plans shows business will spend $89 billion on new plant and equipment in 1972—or 8 percent more than the projected 1971 total. But about half the expected increase would reflect higher prices.

Stock Prices See-Saw Lower, Trading Slow

By Terry Robards

NEW YORK, Sept. 23 (NYT).—New York Stock Exchange prices slipped lower today in slow trading after failing to rally from yesterday's broad decline.

Many investors apparently were awaiting President Nixon's comments on the second phase of his new economic program. A White House source disclosed early in the day that the President would respond to questions at a meeting of the Detroit Economic Club tonight.

With uncertainty existing as to what measures might be invoked after the Nov. 13 expiration of the current wage-price freeze, major market commitments were postponed. Volume fell to 13.25 million shares from 14.25 million yesterday.

The Dow Jones industrial average closed with a loss of 2.27 at 891.28 after managing to rise into plus territory shortly after the noon hour. Other major market indicators confirmed the reading of the Dow.

Upsetting Report

Another potentially upsetting factor was a report indicating that Egypt was making plans for an invasion of Israeli-held territory across the Suez Canal. News-wires carried the report shortly after trading opened.

RCA once again was a focal point of activity, this time rising 3/4 to close at 36 3/4 on turnover of 225,600 shares as the day's second most-active issue. The stock has risen 4 3/8 since the company announced Friday it would leave the computer business.

Computer manufacturing had been a consistent drain on RCA's earnings. The chance that the company would become a significant competitor to IBM had been uncertain at best. IBM also eased downward today, closing at 305, off 2 3/4.

The session's most active stock was Bunker-Ramo, which dropped 1/2 to 8 1/8 on turnover of 203,600 shares. IBM was a factor in this situation too, after announcing Tuesday that it planned to enter the electronic stock-market quotation business.

Bunker-Ramo has been a major factor in supplying electronic equipment for stock quotations and other data to the securities industry. IBM's entry into this business may mean slower sales growth for Bunker-Ramo and the other two companies in the field —Scantlin Electronics and Ultronic Systems.

Scantlin is not listed on the Big Board and Ultronic is a subsidiary of a subsidiary of General Telephone & Electronics, which rose 1/2 to 29 3/4.

Glamours generally were firm, but Bausch & Lomb fell 1 1/2 to 131.

The American Stock Exchange index fell .02 to 35.32.

Tesoro Petroleum, the most active issue, rose 1 1/8 to 30 7/8. Among other active issues, Gladding rose 3/4 to 6 1/2, Bio-Dynamics rose 3 5/8 to 26 7/8 and Syntex rose 1/2 to 65 7/8.

U.S. Affiliates Cut Spending

WASHINGTON, Sept. 23 (AP-DJ).—U.S. business affiliates overseas have reduced their capital spending plans from both last year's increase and from expectations of six months ago.

The Commerce Department's latest semi-annual survey released yesterday shows plant and equipment outlays rising 12 percent this year to $14.7 billion and by 10 percent next year to $16.1 billion.

This compares with a 21 percent increase in 1970, and expectations of a 16 percent rise this year when the previous survey was taken six months ago. The department noted the latest survey shows a "considerable moderation in the rate of growth" of this spending. The report covers affiliates that are at least 25 percent owned by U.S. corporations.

This slowdown, the department said, is centered in manufacturing, "probably reflecting the reduced pace of economic activity in Europe."

Eurodollar Borrowings

WASHINGTON, Sept. 23 (Reuter).—Eurodollar borrowings by U.S. banks from their foreign branches rose $431 million in the week ended Sept. 15 to $1.67 billion outstanding, the Federal Reserve reported today. The increase follows a $3 million decline the previous week.

Pirelli Asks 40% of Staff To Resign

MILAN, Sept. 23 (AP).—The giant Pirelli rubber factory here today asked 40 percent of its employees to give up their jobs following declining sales. The company offered the workers higher severance pay to encourage them to leave.

The decision involves some 15,000 of Pirelli's total 36,000 manpower.

Industrial sources here said that Pirelli did not expect to get resignations from all 15,000 workers but from several hundred of them.

Pirelli said in a communiqué that some of its plants were no longer competitive because of increased labor costs, and said they would have to be closed.

With orders from clients steadily dropping, the company had announced on Monday cuts in working hours for some 1,500 workers. Today's announcement was unexpected.

Pirelli, linked to Dunlop of Britain since January by a merger agreement, is one of Italy's biggest private industries. It had a turnover of 767 billion lire ($1.23 billion) in 1970.

Workers who accept the offer would get better terms than the ones provided in case of discharge. Their resignations would be effective from Nov. 15, the communiqué said.

Unions bitterly criticized the latest move and asked workers not to accept the offer. They also called assemblies for next Monday and a general mobilization of all workers to protect their rights.

IOS Chiefs Meet in Nassau, Name Slater's Replacement

By Philip Greer

NEW YORK, Sept. 23 (WP).—Milton P. Meissner, a close associate of chairman Robert L. Vesco, has been elected acting president of IOS, Ltd., it was learned yesterday.

Mr. Meissner, who joined IOS last year, replaces Robert E. Slater, who resigned earlier this month after less than a year as president of the strife-torn mutual fund complex.

Sources close to the company said directors of IOS and two of its subsidiaries, Fund of Funds and Global Natural Resources, have been meeting in Nassau for the past three days, although they are under a Canadian court injunction which prohibits them from transacting any but routine business.

The sources said that, in addition to naming Mr. Meissner acting president, the directors approved plans to sell a part interest in Overseas Development Bank and to reorganize IOS's German subsidiary. Both moves are subject to approval by the court in New Brunswick, Canada.

Dissident shareholders of IOS —mostly former officers—have brought suit in Canada to overturn the results of the shareholders' meeting held June 30, at which all but two members of the slate backed by Mr. Vesco were declared the winners. The two dissidents elected to the board did not attend the Nassau meetings because they fell on the Jewish New Year holiday. S. Robert Sutner, a Vesco supporter, also did not attend.

It was learned that Mr. Vesco had asked the dissidents to consent to a lifting of the injunction in order to permit the two resolutions to take effect. The dissidents, however, claimed they did not have enough information to assure that the sale of the bank interest—reportedly to Butler's Bank in the Bahamas—did not constitute self-dealing, since Mr. Vesco has a continuing relationship with that bank. Mr. Vesco is expected to ask the Canadian court to permit the sale.

In an unusual action, IOS has sent announcements to directors of a board meeting to be held in Geneva on Nov. 3. Usually such notices are not sent out so far in advance. Sources could not say what the purpose of that meeting would be.

U.S. Warns South Korea On Exports

SEOUL, Sept. 23 (NYT).—South Korea received formal notice today that unless it concludes an agreement with the United States to restrict exports of non-cotton textile goods, Washington will impose mandatory import quotas beginning Oct. 15.

The government announcement said the ultimatum, which was reportedly sent to other textile exporting countries, was conveyed today by Anthony J. Jurich, a White House aide.

According to ministry sources, the U.S. offer calls for an increase of 11 percent in Korea's exports of woolen and manmade fiber goods in the first year, to be followed by a 10 percent rise in the second year and a percent in the third.

The South Koreans have insisted on an annual increase of 23 percent, maintaining that anything below that level would seriously hamper their third five-year economic plan due to start next year.

U.K. Unemployment Hits 31-Year Record

By John M. Lee

LONDON, Sept. 23 (NYT).—September unemployment in Great Britain and Northern Ireland rose to the highest level since 1940; the government announced today. Measures taken in July to stimulate the economy and provide more jobs have had no effect as yet, and the government is under increasing political attack.

Robert Carr, secretary for employment, anticipated criticism by declaring: "The overall position is very serious. It is the government's determination to give priority to reducing unemployment."

The September figures showed 883,000 out of work in Britain, excluding Northern Ireland. This represents 3.9 percent of the work force, up from last month's 3.5 percent and a politically dangerous figure in a country where the jobless figures for most of the postwar years have hovered around 1 percent.

A year ago, the unemployment percentage was 2.7 percent, or about 670,000 persons.

In Northern Ireland, where chronic unemployment has exacerbated religious and political rivalries, the total out of work reached 45,568, or 8.3 percent. In some communities like Londonderry and Strabane, the number of Catholic men out of work is close to 20 percent.

Union leaders have assailed the Conservative government's economic policies as too little and too late and predicted the unemployment figure will hit one million by Christmas. At the recent annual meeting of the Trades Union Congress, union officials refused to offer any help in containing wage inflation as long as unemployment remained so high.

Mr. Carr's comment on the figures was a departure from the government practice of accepting the rising totals month after month without any statement. The government view has been that unemployment was a direct result of inflationary wage settlements.

However, in July the government unveiled a major package of tax incentives to stimulate consumer demand and industrial production and thus reduce unemployment. But little pickup is yet in evidence.

Victor Feather, general secretary of the TUC, assailed the unemployment figures as an understatement of the real position since, he said, thousands of workers were on short-term and thousands of unregistered women wanting jobs were unable to find them.

"If this government will not provide jobs, then the people of this country will want to elect a government which will," Mr. Feather said.

The TUC has scheduled demonstrations against unemployment and short-time working over the next few months for major cities.

Production Rises

LONDON, Sept. 23 (AP).—Industrial output rose 1.5 percent in the second quarter of this year compared with the first quarter, the Central Statistical Office said today.

For the first half, output was 1 percent higher than for the second half of last year.

For two years now, British industrial production has barely risen at all.

BP Offers New Share for Every 15 Held Sept. 17

LONDON, Sept. 23 (Reuter).—A £120 million money-raising operation by British Petroleum—the nation's second biggest company—attracted a vast amount of investment funds into the London financial market today and added to sterling's strength at the expense of the dollar.

The BP deal was an offering of one new share at a cost of 314 pence for every 15 shares held on Sept. 17. The biggest shareholder in the oil group is the British government, which has a 48 percent stake. It has agreed to take up the new rights issue at a cost of £60 million.

Burmah Oil Co., which owns about 23 percent of BP's capital, elected not to take up the shares it is entitled to subscribe to.

Sources close to Burmah said the company's decision against exercising its rights is in line with its basic philosophy of avoiding any deeper ties with BP.

The two firms are still seeking ways in which Burmah's stake in BP can be disposed of to the two companies' mutual satisfaction, the sources said.

BP shareholders resident in the United States, including holders of American Depositary Receipts, will be included in the offer.

Stock exchange dealings in the new shares will begin on Oct. 14.

BP chairman Sir Eric Drake said the issue is designed to bring the company's equity capital more into line with its assets and with its scale of operations, each of which has risen substantially since the last share issue in 1966.

Company Reports

Detroit Edison

Year	1971	1970
Revenue (millions)	575.8	515.2
Profits (millions)	56.83	55.18
Per Share	1.81	1.89

General Instrument

Second Quarter	1971	1970
Revenue (millions)	67.6	66.9
Profits (millions)	1.38	1.49
Per Share	0.15	0.17
First Half		
Revenue (millions)	132.96	131.9
Profits (millions)	2.56	2.96
Per Share	0.27	0.33

International Multifoods

Second Quarter	1971	1970
Revenue (millions)	113.8	108.6
Profits (millions)	1.95	1.92
Per Share	0.58	0.63
First Half		
Revenue (millions)	220.3	205.2
Profits (millions)	3.22	2.97
Per Share	0.97	0.97

Koehring

Third Quarter	1971	1970
Revenue (millions)	65.4	60.1
Profits (millions)	1.65	1.68
Per Share	0.44	0.50
Nine Months		
Revenue (millions)	177.8	184.0
Profits (millions)	1.19	5.07
Per Share	0.01	1.51

Levi Strauss

Third Quarter	1971	1970
Revenue (millions)	122.31	100.11
Profits (millions)	6.85	6.44
Per Share	0.63	0.67
Nine Months		
Revenue (millions)	295.08	245.83
Profits (millions)	16.1	14.78
Per Share	1.54	1.54

National Service Industries

Year	1971	1970
Revenue (millions)	335.94	322.41
Profits (millions)	20.09	18.6
Per Share	1.46	1.36

Important Swiss company in the real estate business wishes to contact one or several groups of sales-specialists. Structure and organization of such groups should insure firm engagements on the West-German and other markets. Highly profitable commission rates. Objects are easy to sell and perfectly suited for the regulations concerning capital investment in developing countries. Immediate action required.

For further information, please contact:

MULTIHOTELS — LA PROPRIETE PLURIELLE S.A.
89-93 route de Chêne 1211 — GRANGE-CANAL
GENEVE — Tel. (022) 35.90.40 — Telex 27494

Discretion assured.

NOTICE TO THE SHAREHOLDERS OF

INTERNATIONAL REAL ESTATE INVESTMENT FUND

(in liquidation)

The first report to shareholders of the above Fund, prepared by the Joint Liquidators and Co-Trustees, is now being distributed.

Any shareholder who has not received a copy of this report should so communicate to the Joint Liquidators and Co-Trustees at:

P.O. Box N 341
Nassau, Bahamas

quoting their account number.

7 18%

7.18% on demand deposits with immediate withdrawal available. And even higher rates on fixed term deposits.

✓ With the safety of a solid, experienced bank in a stable, tax-free country.

✓ We offer completely confidential accounts with no reports to any government, accounts in any currency, and full banking services.

Send the coupon for details.

British American Bank, Ltd., Dept. I.T.
British American Bank Building
P.M.B. N7778, Nassau, Bahamas

☐ Please send full details.
☐ Please open account.
Amount enclosed .....
Name .....
Address .....
City .....
Country .....

British American Bank
LIMITED
Tazwell W. Pearson, President

DREYFUS INTERCONTINENTAL INVESTMENT FUND N.V.

OBJECTIVE:
Maximum growth of capital.
INVESTMENT POLICY:
To seek securities in markets where economic conditions appear to offer above average growth possibilities within a stable political and social environment.

MANAGEMENT:
DMI Dreyfus Management International Ltd.
Liaison Office
8 Munich 2, Marienplatz 15/III, Opt. III
Tel. (08 11) 26 40 23

Please send me a free Prospectus.
Name .....
City .....
Address .....
Country .....
Telephone .....
Not for U.S. or French residents

Solve this problem!

INFLATION 6% with INCOME 5% equals CAPITAL LOSS 1%

We can help you now by doubling your income! Mexican banks guarantee 10%, 11% and more on short term contracts. Gov't supervision has assured a 40 year record without any depositor losing principal or interest. Decades of hard currency, free exchange and sober fiscal policy make Mexico a haven for investors troubled by rising inflation.

Our advisory firm, founded in 1952, can guide you to higher yields. For information contact:

CARL D. ROSS, President
Inversiones Albo, S. A.
Dept. H-1
Reforma 336, Mexico 6, D. F.
Cable: Albatross. Tel: 533-64-15

INVESTMENT BANKERS & STOCK BROKERS DOMESTICALLY & INTERNATIONALLY

— 36 years of profitability and financial strength including 15 years of growing service to Europe

— Institutional research, including broad-spectrum economic and industry analyses and intensive concentration on specific situations

— Underwriting and corporate finance expertise

— International investment portfolio management

— Specialized communication and administrative network for execution and settlement of orders from Europe

— Put and call option department

— Market makers in bank, insurance, foreign securities and in corporate and municipal bonds

Burnham and Company

Member New York, American and other principal Stock Exchanges
Brussels: 5 Boulevard de l'Empereur, Phone: 12.38.10, Telex: 221723
Amsterdam: Herengracht 456, Phone: 24.04.13, Telex: 13510 & 13513
Geneva: 118, Rue du Rhone, Phone: 35.59.05, Telex: 23395
London: 4-9 Wood Street, Phone: 01-606-5322, Telex: 884448
Paris: 25, Place Vendome, Phone: 266-33-49, Telex: 21051

New York Stock Exchange Trading

— 1971 — High	Low	Stocks and Div.	In $	Sls. 100s.	First.	High	Low	Last.	Net Ch'ge
18¼	13	AbacusF	.50p	10	16½	16⅝	16½	16⅝	+ ⅛
85⅝	54	AbbtLb	1.10	146	66	61⅜	59¾	61	+ ⅝
60	45¼	ACF	Ind 2.40	15	57¾	58⅛	57¾	58⅛	+ ⅜
17½	12¾	AcmeClev	.80	5	14⅛	14⅛	14⅛	14⅛	— ⅛
64¾	42½	Acme Mkt	2b	23	59⅜	60⅛	59½	60½	+ 1½
14⅜	12¼	AdmsEx	.86a	21	12⅜	12⅞	12⅝	12⅝	— ⅛
19⅝	11⅝	Ad Millis	.20	13	12¼	12½	12¼	12¼	— ⅛
49¼	23½	Address	.60g	97	36⅝	37⅛	36⅜	37	+ ⅝
21	8	Admiral		253	15½	15⅝	12	15⅝	— ⅛
70⅛	45⅝	AetnaLife	1.60	125	63¾	65⅝	63⅜	65⅝	+1½
53½	39¼	AetnaLI	pf 3	2	51¾	52	51¾	52	+ ⅛
13¾	8⅛	Aguirre	Co 3	2	10⅝	10⅝	10⅝	10⅝	+ ⅛
27¼	20½	Aileen	Inc	31	25	25⅝	25	25⅛	— ⅛
57¾	44⅞	Air Prod	.20b	186	55⅞	55⅞	54	54¾	—1⅛
26½	19	Air Red	.60g	96	21⅜	31¾	21⅜	21⅜	— ⅛
5⅜	3¼	AJ Industries		6	3¼	3¼	3¼	3¼	+ ⅛
46⅝	34½	Alcoa	1a	44	42¼	42⅛	42⅛	42⅛	— ⅜
17¾	15⅛	Alg Gas	1.10	17	15⅝	15⅝	15⅝	15⅝	— ⅛
29⅛	16⅞	Alaska Inters		34	22⅜	22½	21⅜	21⅜	— ⅛
46	26⅛	AlbertoC	.32	45	30¼	30¼	30¼	30¼	— ⅛
75⅛	11	Albertsns	.36	42	11⅜	11⅜	11⅜	11⅜	+ ⅛
24¼	18	Alcan Alum	1	299	10	18	17⅝	17⅝	— ⅛
24⅛	17	AlcoStand	.30	66	18½	10½	17⅝	18	— ⅛
31⅜	22⅜	Alexndrs	.30r	12	22½	22½	22¼	22¼	— ⅛
19⅞	17¼	AllAmCf	.24g	95	14⅝	14⅛	14	14¼	
18½	11⅛	AllgLud	.10g	13	14⅛	14⅛	14⅛	14⅛	
32⅛	19⅞	AlleyLud	1.40	37	23⅞	23⅝	23⅝	23½	+ ⅛
45¾	36	AlleyLud	pf 3	2	39⅞	39⅞	39⅞	39⅞	
25¼	19½	AlegPw	1.36	126	21⅝	22⅛	21⅝	22⅛	+ ⅛
25⅛	15¼	AllenElE	.87f	12	19⅛	20	19½	19⅝	+ ⅛
34⅝	23⅜	Allied Ch	1.30	116	32½	32¾	32	32⅜	— ⅛
28⅜	26½	Allid Main	.45	2	36¼	36¼	36¼	36¼	— ⅛
28⅞	19¼	AlldMills	.75	3	20⅜	20⅜	20⅜	20⅜	— ⅛
21½	14½	Allied Pd	.60	25	19¾	19¾	19¾	19¾	— ⅛
37¾	26⅝	AlliedSlr	1.40	48	35⅛	35¾	34⅞	35⅛	+ ⅛
10	2	Allied Super		43	6	6⅛	6	6	— ⅛
19¾	12½	AllisCh	.20p	512	13	13	12½	12⅝	— ⅜
27½	20½	AllrIstAut	.60	18	24⅞	25	24⅞	25	
70	49¾	Alcoa	1.80	68	51¾	52	51½	52	+ ½
31¼	25⅜	Amal0ug	1.40	1	26¼	26¼	26¼	26¼	— ⅛
16⅛	11½	AMBAC	.50	4c	12	12⅛	12⅛	12⅛	+ ⅛
25¼	21¼	Amr Es	1.30	10	24	24¼	24	24¼	— ⅛
71¼	43⅛	AmHess	.22d	986	55⅞	55⅞	54½	54⅝	—1⅛
0.57¼	95¼	AmeH	pf3.50	153	123½	123½	128	121	—3
75⅝	53½	AAirFltr	.80	2	75¼	75½	75½	75¼	+ ⅛
37⅞	31⅞	Am Airl	.40p	475	35¼	35¼	34⅛	34⅛	— ⅛
25	12⅝	ABaker	.20g	29	13½	13½	13¾	13½	— ⅜
49¾	40⅜	A Brnds	2.20	130	43⅛	43½	42⅝	42⅝	— ⅛
68	56	AmBdcst	1.40	59	56⅜	56⅝	56⅜	56⅜	— ⅛
38⅝	30¼	AmBldgM	.24	7	37¾	37¾	37¾	37⅝	+ ⅛
45⅞	32⅝	Am Can	2.20	326	33⅛	33⅜	32¾	33⅛	
29½	25	A Can	pf1.75	2	25	25¼	25	25¼	
10½	6⅞	Am Cem	.33f	13	8¼	8¼	7⅞	7⅞	— ⅛
35⅝	23⅛	A Chain	1.60	6	25⅛	25⅞	25⅛	25⅞	+ ⅛
27⅜	21⅛	AmCyan	1.40	2	21¼	21¾	21¼	21¾	+ ⅛
62½	57	AmCryS	pf4.50	210	59	59	59	59	— ⅛
37⅝	32	A Cyan	1.20	187	35½	35⅞	35⅛	35⅝	— ⅛
23¾	17½	Am Distill	1	2	19¾	20	19¾	20	+ ⅛
49¼	28¾	ADistTel	.30g	24	47⅞	48½	47½	48¼	+ ⅛
16¾	7¾	Am DualVest		11	8⅛	8⅛	8⅛	8⅛	— ⅛
14⅜	11⅜	ADuaVI	pf.84	7	11¾	12	11¾	12	+ ⅛
32¾	25¾	AmElPw	1.70	1297	25¼	26⅛	25¼	26	+ ⅛
14⅜	4¼	Am Enka	.60	46	6⅜	6⅜	6⅜	6⅜	— ⅛
62	20¾	Am Exp	pf	280	24½	24½	24½	24⅝	+ ⅛
23¼	16⅞	Am Fin	1.10	2	18¼	18¼	18⅛	18⅛	— ⅛
21½	17⅜	AmFin	pf1.50	2430	18¼	18¼	18¼	18¼	— ⅛
24	20¼	AGnBd	1.45g	238	26⅛	26⅝	26⅛	26⅛	— ⅛
25	16	A Genlns	.50	41	23⅛	23⅝	23⅛	23⅜	+ ⅛
35⅜	27¾	A Gnln	pf1.80	27	34¼	34¾	33⅞	34⅛	+ ⅛
14½	8⅞	Am Halal		51	12¼	13	12¼	12¼	+ ⅛
84⅝	70	AHome	1.70	66	80⅛	80¾	80⅛	80¾	
0.25	104⅜	A Home	pf 2	2	120¾	120¾	120	120	—2½
39⅞	30⅝	Am Hosp	.26	121	38½	38¾	38¼	38⅜	— ⅛
44⅞	11¾	AmInvst	.37g	17	12¾	12	12¾	12¾	+ ⅛
33	23¾	A Medical	.12	99	31⅞	32⅛	31¾	32⅛	+ ⅛
23¾	20⅝	A Medicorp	.78	20	20⅝	20⅝	20⅛	20⅛	— ⅛
37⅜	29½	A MllCbt	1.40	97	31⅝	31⅞	31¾	31½	+ ⅛
9	5¾	AMotors		102	7	7⅛	7	7	— ⅛
43¼	35⅛	ANatGas	2.20	73	20⅛	36⅛	35¾	35⅞	— ⅛
66¼	41½	A ResDv	.11g	713	54	55½	53¾	54½	— ⅛
21⅛	16¾	Am Seat	.72	12	18¾	19¼	18¾	19	+ ⅛
35	24	Am Ship	.60b	209	28¾	29½	28½	29⅛	— ⅛
28¾	22	A Smelt	1.90	100	23	23⅜	22	22⅝	+ ⅛
53⅞	41¾	AmSoAir	.70	22	47	47¾	47	47	— ¼
		AmSAfr	fn.70	1	43	43	43	43	
32½	19⅛	A Stand	.40	76	22⅝	23	22⅜	23	
91	68¾	A Std	pf4.72	47	73½	73½	72½	72¾	—1¼
29⅜	22¼	Am 2Terfl	.52	59	28½	29	28½	28¾	+ ⅛
12¾	7¾	AT&T	wt	418	7⅞	7⅞	7⅞	7⅞	+ ⅛
53⅞	42	Am T&T	2.60	1587	42⅛	42⅝	42⅛	42⅜	+ ⅛
59½	54	Am T&T	pf 4	541	57⅛	58	57	57⅝	+ ⅜
17	13	AWatWk	.60	12	13⅜	14⅛	13⅜	13⅞	
24¼	28¼	AW 4.1pf	1.43	2200	22¼	22¼	22¼	22¼	— ⅛
23	12	Ameron	.40	20	16⅛	16⅛	16⅛	16⅛	— ⅛
19⅛	14¼	Ametek	.40	26	17⅛	17⅜	17⅛	17⅜	— ⅛
41⅜	27⅜	AMF	Inc 1	101	39¾	40	39¾	40	+ ⅛
39¾	31½	Amfac	.60	112	33⅜	33⅝	33⅜	33½	+ ⅛
73¼	54	AMP	Inc .64	37	63¼	63⅝	63	63⅝	— ⅛
10¾	7½	AmpPsh	.36g	11	7⅝	7⅝	7½	7½	
25⅜	13⅞	Ampex	Corp	395	15¼	15½	15	15¼	— ⅛
45	34⅛	Amstar	1.70	33	35⅞	35⅝	34⅝	34¾	— ⅛
62¾	47½	Amstr	pf2.65	1	50¼	50¼	50¼	50¼	— ¾
19¼	9½	Amstar	pf.68	2	9¾	9¾	9¾	9¾	
43⅛	31⅛	Amstar	pf1.60	16	39½	40	39½	39¾	
9⅝	6	Amtel	.20	25	6¾	6⅞	6⅝	6⅝	
23¾	12	Anacond	.50p	181	15¼	15¼	15	15⅛	+ ⅛
40	31	Anch Hock	1	82	30¾	30⅝	30⅛	30½	— ½
23	15¼	Ancorp	.48b	12	15⅞	16	15½	15¾	— ⅛
47¾	36½	And Clay	1.20	93	45	45	45	45	— ⅛
18⅛	12¼	ApacheCp	.25	41	14⅜	12	14½	12	+ ⅛
36⅜	21¼	ApcoO	1.20f	23	22⅞	23¼	22¾	23¼	+ ⅛
15¾	10⅛	Apco	Oil .16	11	11⅛	11⅛	11⅛	11⅛	
25⅝	19⅝	APL	Corp	24	23⅜	23⅝	23⅜	23⅝	— ⅛
22	17⅛	APL	pf C1.06	7	20	20⅛	20	20⅛	
18⅜	10⅝	Applied	Mag	26	11⅝	12	11⅝	11⅝	+ ⅛
1.47½	117	ARA	Svc 1.18	27	135¾	137½	135¾	137½	+ ⅝
26⅞	14⅛	Arcata	.10g	22	7¼	17½	17¼	17¼	+ ⅛
48¾	33	Arch Dan	1	8	42⅝	42½	41¾	42	— ⅛
25	19	Arlz PSv	1.08	46	19	19⅛	18⅝	18⅝	— ⅛
13	5½	Arlans	D Str	23	5⅝	5⅝	5¼	5⅜	— ⅛
18⅛	17⅜	Arlen	RltyDv	1122	1.3⅜	1.5⅜	1.4¼	1.5⅛	+ ⅞
23⅛	15⅜	Armco	Stl	178	17	17⅛	16⅞	17⅛	
30	26½	Armc	pf 2.10	20	26¾	26¾	26⅝	26⅝	
73⅝	5	Armr	pf4.75	2290	67	66	66	67	
42	31½	Armst	Ck .80	323	41¾	41¾	41	41½	
40¾	33¼	Arm	Ru 1.60	10	39½	39½	39	39¼	— ⅛

— 1971 — High	Low	Stocks and Div.	In $	Sls. 100s.	First.	High	Low	Last.	Net Ch'ge
41	25	Arvin	Ind 1	66	34⅜	35¼	34⅝	35¼	+1⅛
30½	21	Ashld	Oil 1.30	100	22¼	22⅝	21⅞	21⅞	— ⅛
59	44½	AshlO	pf2.40	7	46⅝	46⅝	46⅜	46⅝	
10⅛	6⅜	Assd	Brew	16	9⅜	9¼	9¼	9¼	— ⅛
58	40	Assd	DG 1.20	43	54½	55¼	54½	55	
35	30⅛	Assd	Sp 1.20b	13	32¾	31	30⅝	31	— ⅛
14⅝	9⅜	Assd	Transp	3	12⅛	13⅜	12⅝	12¼	+ ⅛
21¾	13⅜	Athlone	.36g	8	15½	15¾	15½	15½	— ⅛
25½	20⅛	AtlCyEl	1.35	27	21¼	21¼	20¾	20¾	— ⅜
78¼	61⅛	Atl Richfld	2	657	68⅝	70⅝	66¼	70⅝	+ 2¼
61	51	AtlRch	pa3.72	210	55	55	55	55	—1
130⅛	104⅜	Atl Rich	pf 3	3	117½	117½	117½	117½	—5
38¾	27¾	AtlRch	pf2.50	68	55½	56¼	55½	56⅛	+ ⅜
31½	25¾	Atlas	Corp	238	2½	2⅝	2½	2½	— ⅛
14½	8¾	ATO	Inc .68a	47	9¼	9¼	9¼	9⅛	— ⅛
65¾	43¾	Autom	Data	93	62¾	62¾	61⅜	62	—1⅛
10¾	4⅛	Automtn	Ind	56	6¾	6¾	6½	6⅝	— ⅛
18½	12½	Avco	Corp	122	17⅛	17⅞	17⅛	17⅜	+ ⅛
2½	3⅛	Avco	Cp wt	49	4⅜	4⅜	4½	4½	— ⅛
48⅜	37⅛	Avco	pf2.25b	28	47½	47½	46¾	47½	+ ⅛
38½	30½	Avery	Pd .24	16	32½	32¾	32	32	+ ⅛
15⅜	8¾	Avnet	.15g	150	12¼	12¾	12¼	12⅛	— ⅛

H ttu v NEWSYORK STOCKS sheet .7 ess

77	45	Avnet	pf2.50	1	63	63	63	63	—1
112	82½	Avon	Pd 1.30	258	95¼	96½	95¼	96¾	+ ⅜
24	14½	AztecDil	1.20t	87	20¾	20¾	20	20	— ⅛

B

42⅜	22	BabckW	.50	56	37	37	36⅝	36⅞	— ½
44⅜	25⅜	BakrOlIT	.70	120	41¾	42	41½	41½	— ⅛
34⅝	28	Ball	GE 1.80	50	29⅞	30⅛	29⅞	30⅛	+ ⅛
73⅛	59¾	Ball	pf B4.50	x100	64	64	63½	63½	—1
12	7½	Bangor	Punt	23	10⅛	10⅜	10⅛	10¼	
25⅞	19	BangP	pf 2	9	22⅜	22½	22¼	22⅜	— ⅛
19⅝	14⅜	Bang	pfl.25	1	16⅛	16½	16⅛	16½	— ⅛
52	38¼	Bank	pf NY 2	2	41	41	41	41	— ⅛
72¼	49½	Bank	Tr 2.84	76	54½	54¾	54	54⅛	— ⅛
54⅝	42⅝	BarberOil	1l	34	42¾	43	42⅝	42⅝	— ⅛
65	44	Bard	CR .25a	14	63	63½	63	63½	
14⅝	8½	Basic	Inc .40	6	9	9	8⅞	9	+ ⅛
19⅝	9¾	Bates	Mfg	9	11¼	11½	11¼	11¼	
24½	14⅜	Bates	Mf pf 1	9	15¼	15¼	15¼	15¾	
18⅝	12⅛	Bath	Ind .20	51	14⅝	15	14⅝	14⅝	— ⅛
160½	135⅜	Bausch	Lb .80	885	133⅜	136¼	129½	131	—1½
20¼	25	Baxt	Lab .11	1024	34⅝	34½	33½	33⅝	— ⅛
20¼	25	Bearings		8	29½	29½	29	29⅜	— ⅛
44	34⅝	BeatFds	1.16	286	41⅛	42	41	41⅞	+ ⅜
46½	26⅝	Beckman	.50	130	38¼	38¼	37	37	—1½
35	30⅛	Asd Sp	1.20b	13	30¾	31	30¾	31	— ⅛
14⅝	9⅝	Asd	Transp	3	12⅛	13⅜	12¾	12¾	+ ⅛
21¾	13¾	Athlone	.36g	8	15⅛	15¾	15½	15⅝	— ⅛
29½	20⅛	AtlCyEl	1.35	27	21¼	31¼	20¾	20¾	— ⅜
78¼	61⅛	Atl	Richfld 2	657	68⅝	70⅝	66¼	70⅝	+ 2¼
61	51	AtlRch	pa3.72	210	55	55	55	55	—1
130⅛	104⅜	Atl Rich	pf 3	3	117½	117½	117½	117½	—5
38¾	27¾	AtlRch	pf2.50	68	55½	56¼	55½	56⅛	+ ⅜
31½	25¾	Atlas	Corp	238	2½	2⅝	2½	2½	— ⅛
14½	8¾	ATO	Inc .68a	47	9¼	9¼	9¼	9⅛	— ⅛
65¾	43¾	Autom	Data	93	62¾	62¾	61⅜	62	—1⅛
10¾	4⅛	Automtn	Ind	56	6¾	6¾	6½	6⅝	— ⅛
18½	12½	Avco	Corp	122	17⅛	17⅞	17⅛	17⅜	+ ⅛
2½	3⅛	Avco	Cp wt	49	4⅜	4⅜	4½	4½	— ⅛
48⅜	37⅛	Avco	pf2.25	28	47½	47½	46¾	47½	+ ⅛
38½	30½	Avery	Pd .24	16	32½	32¾	32	32	+ ⅛
15¾	8¾	Avnet	.15g	150	12¼	12¾	12¼	12⅛	— ⅛

H ttu v NEWSYORK STOCKS sheet .7 ess

77	45	Avnet	pf2.50	1	63	63	63	63	—1
112	82½	Avon	Pd 1.30	258	95¼	96½	95¼	96¾	+ ⅜
24	14½	AztecDil	1.20t	87	20¾	20¾	20	20	— ⅛

B

42⅜	22	BabckW	.50	56	37	37	36⅝	36⅞	— ½
44⅜	25⅜	BakrOlIT	.70	120	41¾	42	41½	41½	— ⅛
34⅝	28	Ball	GE 1.80	50	29⅞	30⅛	29⅞	30⅛	+ ⅛
73⅛	59¾	Ball	pf B4.50	x100	64	64	63½	63½	—1
12	7½	Bangor	Punt	23	10⅛	10⅜	10⅛	10¼	
25⅞	19	BangP	pf 2	9	22⅜	22½	22¼	22⅜	— ⅛
19⅝	14⅜	Bang	pfl.25	1	16⅛	16½	16⅛	16½	— ⅛
52	38¼	Bank	pf NY 2	2	41	41	41	41	— ⅛
72¼	49½	Bank	Tr 2.84	76	54½	54¾	54	54⅛	— ⅛
54⅝	42⅝	BarberOil	1l	34	42¾	43	42⅝	42⅝	— ⅛
65	44	Bard	CR .25a	14	63	63½	63	63½	
14⅝	8½	Basic	Inc .40	6	9	9	8⅞	9	+ ⅛
19⅝	9¾	Bates	Mfg	9	11¼	11½	11¼	11¼	
24½	14⅜	Bates	Mf pf 1	9	15¼	15¼	15¼	15¾	
18⅝	12⅛	Bath	Ind .20	51	14⅝	15	14⅝	14⅝	— ⅛
160½	135⅜	Bausch	Lb .80	885	133⅜	136¼	129½	131	—1½
20¼	25	Baxt	Lab .11	1024	34⅝	34½	33½	33⅝	— ⅛
20¼	25	Bearings		8	29½	29½	29	29⅜	— ⅛
44	34⅝	BeatFds	1.16	286	41⅛	42	41	41⅞	+ ⅜
46½	26⅝	Beckman	.50	130	38¼	38¼	37	37	—1½
35	30⅛	Bect	Dick .30	269	35⅞	35⅞	35⅝	35⅝	— ⅛
21¼	12	BeechAir	.60	24	14⅝	14⅝	14⅝	14⅝	
24¼	16⅛	BelcaPet	.50b	30	17⅞	18	17⅞	18⅛	+ ⅛
29½	16⅛	Belden	1.20	4	22	22⅜	22	22⅜	+ ⅛
39½	16¼	BeldneY	.60b	17	30	36	35½	30	— ¼
53	32⅛	Bell	How .60	34	44⅝	44⅝	44⅛	44⅛	
15¼	9⅛	Bell	Inlrgcn	12	13¾	13¾	13¾	13¾	— ⅛
22¾	15⅜	Bemis	Co .40	8	16⅞	18⅝	18½	18½	+ ⅛
44	25½	Bendix	1.60	92	42¼	42⅝	42¼	42⅜	
46¼	48¾	Bendix	pf 3	1	48¾	48¾	48¾	48¾	— ⅜
64⅞	59¾	BenefCp	1.60	104	60⅝	60¾	59⅝	59⅞	—1¼
62	50	Benef	pf4.50	220	57½	57½	57½	57½	
35¾	31	Benff	Spf 2.50	230	32½	32½	32½	32½	
10	5½	Benguet		85	6	6	5⅞	5⅞	
		Benguet	fn	3	5¼	5¼	5¼	5¼	
13¾	7¾	Berkey	Pho	82	11¼	12¼	11¼	12	+ ⅜
27¾	20½	Beth	Stl 1.20	234	24¼	24⅝	24¼	24¼	
42⅜	35¼	Big	Three .52	82	41¾	42	41¾	41⅞	— ⅜
29¾	19¾	Bliss	Laus 1	17	20⅞	20½	20¼	20½	
35½	25	Block	HR .24	26	31⅝	31⅞	31½	31½	+ ⅛
78½	53⅜	Blue	Bell 1.20	17	70¾	71	70¾	71	+ ⅛
21½	11¼	Bobbie	Brks	88	15⅛	15⅝	14⅝	15	— ⅛
25¼	14⅝	Boeing	Co .40	126	12	15½	12	15½	+ ⅛
49⅛	27¼	BalsCas	.25b	948	24⅜	24⅞	24⅛	24⅞	
16⅛	8	Bond	Ind	11	11¾	11¾	11¾	11⅞	+ ⅛
28¼	19½	BookMn	1.28	6	24½	24½	24¼	24¼	— ⅛
35⅝	25⅜	Borden	1.20	118	28⅜	28⅝	28	28	— ⅛
32¼	22¾	BorgWar	1.25	57	27½	28¼	27½	27¾	
13⅛	7½	Borman	.10p	40	0	0⅛	7¾	8½	
40⅞	34⅛	BosEdis	2.36	11	36¼	37	36¼	37	
115¾	105	Bos Ed	pf8.88	z100	111½	111½	111½	111½	
17¾	9⅞	Bourns	Inc	7	13¾	13¾	13¾	13¾	— ⅛
4¾	8½	Brandt	Airw	173	12¾	13	12¾	12¾	
37	30¼	BrigdSt	1.40	39	34	34½	34	34⅜	— ⅜
70⅝	59½	Brist	My 1.20	412	64½	65¾	64	64⅞	— ⅜
50	10¼	BristMy	pf 2	2	42½	42½	42½	42½	— ⅛
15¼	10¼	Brit	Pet .39g	538	14⅞	12	14¼	14⅜	+ ⅜
		Br	Pet fn.39g	2	14⅞	14⅞	14⅞	14⅞	
48¾	34⅜	Bdwy	Hale 1	4	44½	44½	44½	44½	
58½	45¼	BdwyHal	pf 2	7	51⅜	52	51½	52	— ⅜
39½	27¼	BrkwyGls	.70	29	27⅞	27⅞	27	27	— ⅛
27⅝	23⅜	BsklynUG	1.72	13	24½	24¾	24½	24⅝	+ ⅛
11⅜	4⅞	Brown	Co	9	7½	7⅝	7⅜	7⅜	— ⅛
16½	10	BwnShrp	.20	15	14	14⅛	14	14⅛	+ ⅛
42	33½	BwnShoe	1.50	109	40½	40½	40½	40½	— ⅛
32½	22	Brunswk	1.20	109	33⅜	33¾	32¾	32⅞	— ⅛
22½	22¾	Bucy	Er 1.20	22	29½	28½	29⅛	29⅛	— ⅝
12	10¼	Budd	Co	13	12½	12¾	12⅛	12¾	+ ⅛
10½	6	Budget	Ind	7	8¾	8¾	8¾	8¾	
44	34½	BuffFarg	1.20	9	48	40¼	39¾	40	— ⅛
27¾	19⅛	BulovaW	.60	43	21⅛	21½	20⅞	20⅞	— ⅛
17¾	8¼	Bunkr	Ramo 3036	7½	8¼	7½	8¼	8⅛	— ⅛
51½	27½	BunkR	pf1.5 0	75	27½	28⅜	27½	28	—3⅜
49¼	36¼	Burl	Ind 1.40	39	40¼	41	40¼	41	+ ⅜
57	33½	Burl	Na 1.12g	99	53⅜	54¼	53⅜	54⅛	+ ⅛
26¼	18¼	BurlHor	pf.55	22	25⅛	25⅜	25⅛	25⅜	+ ⅛
26¼	18¼	Burndy	.70	3	24¾	24¾	24¾	24¾	
139½	101½	Burrghs	.60	199	129¼	132	129½	130¾	+1⅛
15¼	10⅜	Bush	Univ	8	12½	12⅞	12¼	12⅜	

C

50⅜	40½	Cabot	Cp .70	60	44¼	44¼	43½	43½	—1
13⅜	6

New York Stock Exchange Trading

(Continued from preceding page.)

— 1971 — High	Low	Stocks and Div. in $	Sls. 100s	First	High	Low	Last	Net Chg
19¾		Niagsh 1.02g	57	16⅜	16⅛	16	16	— ⅛
17		NL Ind 1	225	17¼	17¼	17	17	— ⅛
95⅞		Norfolk W 5	87	83½	83¾	83½	83½	+ ¼
71⅜		NorlinCp .20g	94	22	22	21	21½	— ½
23½		Norris Ind 1	16	36½	36½	36⅛	36⅛	— ¼
17¼		NA Coal .60	7	17⅜	17¾	17½	17¾	+ ¼
22¼		NoA Mt 1.20	149	33⅛	33⅛	32½	32½	— ½
21⅞		No Am Phil 1	38	23⅝	23⅝	23⅝	23⅝	+ ½
39⅛		NoAmRk 1.40	84	29⅝	29¾	29⅜	29⅜	— ⅛
60¼		NoARk pf4.75	8	74¼	74¼	74¼	74¼	+ ¼
20		NoARk pf1.35	5	25⅛	25¼	25⅛	25¼	+ ⅛
17⅛		NorsatUt .96	26	13¼	13⅜	13⅛	13⅜	+ ⅛
14⅞		NorCenGs .60	18	16⅝	16⅝	16½	16½	— ⅛
27¼		NoIllGas 1.78	31	27⅞	27⅞	27⅝	27⅝	
29		NoIlGs pf1.90	4	29⅝	29⅝	29⅝	29⅝	
25		No In PS 1.32	53	25⅜	25⅜	25⅛	25⅛	+ ⅛
46¼		NoNGas 2.40	15	46⅛	46⅛	46	46	— ⅛
9-64		NorNGas rt	1084	9-64	9-64	1/8		
78		No NG pf5.80	z200	79½	79½	79½	79½	
25		NoStaPw 1.70	31	26	26	24¾	25	— ⅛
57		NS Pw pf8.80	z50	111¼	111¼	111¼	111¼	+ ¼
17		NS Pw pf6.80	z70	91	91	91	91	+ ¼
45		NS Pw pf3.60	z110	50½	51	50	51	
6		Nothgte .50g	46	4⅞	6⅛	5½	6	— ¼
17		Northrop 1	22	17⅜	17⅜	13	17	
22⅛		Northp pf1.45	1	22	22	22	22	
20⅛		Nwst Airl .45	830	29½	29½	29	29	— ½
33⅜		NwtBanc 1.40	22	35⅛	35⅛	35⅛	35⅛	
17⅛		Nowst Ind	128	29¾	29¾	28½	28½	
7¼		Nrwst Ind wt	181	19	20	18½	19	
43		Nwtind pfA5	5	91	91	90	91	
61		Nwtind pfC5	10	90	91	90	91	
48⅛		Nwstin pf5.20	74	73	73	69	72	
23⅛		NwsMut .56g	84	27	27¼	27	27	
45		NwstStW 2.20	1	85	85	85	85	
27¼		Norton 1.50	22	34	34⅛	34	34	
47		Nort Simon	80	54	54⅛	54	54	
45⅛		Nort S pf1.60	33	57	57	57	57	
8		NVF Co	18	14⅛	15	14¾	14¾	

O

— 1971 — High	Low	Stocks and Div. in $	Sls. 100s	First	High	Low	Last	Net Chg
	6⅛	Oak Elect .16	5	10¾	10⅛	10⅛	10⅛	— ⅛
	15½	Oakite Pd .80	7	17	17	17	17	
	15⅛	Occid Pet 1	735	15¼	15⅜	15¼	15⅜	
	52	OccidPet pf4	16	53½	53	53	53	
	50	OccidP pf3.60	42	50	50	49	50	
	30	OccidP pf2.16	3	33	33	33	33	
		Ogden Corp	34	16	16½	16	16	+ ¼
	25¼	Ogden pf1.87	3	29½	29½	29	29	
	21½	OhioEdis 1.54	132	22	22¼	22	22	
	57	Oh Ed pf 4.44	z10	61	61	61	61	
	58	Oh Ed pf 4.40	z10	60	60	60	60	
		Oh Ed pf 3.90	z100	54½	54½	54½	54½	
	23	Okla GE 1.12	87	22	22	22	22	
	20	OklaNGs 1.24	35	20	20	20	20	
		Olin Corp .68	156	20	20	20	20	
		Omark Ind .40	20	13	13	13	13	
		OneidaLt .75	165	30⅝	31	30	30¾	— ¼
		Opelika 1	2	15	15	15	15	
	17	OrangeR 1.20	36	17	18	17	18	+ ¼
		Otis Elev 2	52	42	42	42	42	
		Outd Xar 1	41	38	39	38	38	
		Outlet Co .65	13	17	17	17	17	
		OvernitTr .60	41	33	33	33	33	
		Owen Cng .75	14	48	48	48	48	
		Owen Ill 1.35	84	53	53	53	53	
	90	Owenll pf4.75	7	92	94	92	93	+ 1
	15	Oxford Ind .60	6	23	23	23	23	

P - Q

— 1971 — High	Low	Stocks and Div. in $	Sls. 100s	First	High	Low	Last	Net Chg
	28⅞	PacGEl 1.64	124	29⅝	29¾	29⅝	29¾	+ ⅛
	23	PacInExp .80	7	25⅝	26	25⅝	25⅞	— ⅛
	23	Pac Ltg 1.60	25	23⅜	24⅛	23⅜	23⅜	
	25	PacPetrl .36e	228	34⅛	34⅛	34	34	— ⅛
	23	PacPwL 1.44	52	22¾	22⅞	22⅝	22⅝	+ ⅛
	23	Pac Swst Air	42	23⅜	23⅝	23	23	— ⅛
	17	Pac T&T 1.20	94	17⅛	17⅛	17	17	— ⅛
	1-16	PacT&T rt	1985	1-16	3-32	1-16	1-16	
	85¼	PacT&T pf 6	z75	88	88	88	88	— ⅛
	8	PalmBch .25	38	10⅛	10⅛	10⅛	10⅛	
	10⅜	PanAmS .20p	35	12⅛	12⅛	12	12⅛	— ⅛
	10⅛	PanAm WAir	469	10⅛	10⅛	10	10	— ⅛
	31⅜	Panh EP 1.80	42	31⅞	31⅞	31⅞	31⅞	+ ⅛
	33⅛	Paperc .60	35	37⅛	37⅜	37	37⅛	— ¼
	16	Pargas .54	8	19⅛	19⅛	19⅛	19⅛	+ ⅛
	22⅛	ParkHan 1.50	4	42⅛	42⅛	42⅛	42⅛	— ⅛
	15⅛	Park Pen .60	5	23⅛	23⅛	23	22⅞	+ ⅛
	4⅛	Penn Cent	282	6⅛	6⅛	6⅛	6⅛	+ ⅛
	5⅛	Penn Dix .30f	17	10⅛	10⅛	10	10	— ⅛
	16	Penn Fruit	29	16⅛	16⅛	16⅛	16⅛	
	54⅛	Penney JC 1	96	68⅛	69½	68	69⅛	+ ⅛
	21⅛	PaPwL1 1.60	38	23⅝	23⅝	23¼	23⅛	— ⅛
	106	Pa PL pf8.20	z310	107½	107½	107	107	+ 1
	103	Pa PL pf8.40	z50	108⅛	108⅛	108⅛	108⅛	+ ⅛
	99⅛	Pa PL pf8.40	z150	105⅛	105⅛	105	105	— ⅛
	56	Pa PL pf4.50	z20	61½	61½	61⅛	61½	— ⅛
	55	Pa PL pf4.40	z100	59½	59½	59½	59½	— ⅛
	23⅛	Pennwlt 1.20	23	27⅛	27⅛	27⅛	27⅛	+ ⅛
	23¼	Penwll pf1.60	7	26	26	26	26	— ⅛
	25⅛	PennzUn .80	165	26	26	25½	25⅛	
	36¼	Penz U pf1.33	22	36⅛	36⅛	36⅛	37⅛	+ ⅛
	31⅛	PeopGas 2.08	85	31½	31¾	31⅛	31½	
	52⅛	PepsiCo 1	83	64⅛	64⅛	64	64⅛	— ⅛
	29	PerElmr .40g	52	50½	51⅛	50½	51⅛	+ ⅛
	19⅛	PetInc pf 1	3	22⅛	22⅛	22⅛	22⅛	— ⅛
	20⅛	Pat Inc pf1.60	3	24⅛	24⅛	24⅛	24⅛	— ⅛
	23⅛	PetePaul 1.20	9	25⅛	25⅛	24⅛	24⅛	— ⅛
	31⅛	Petrie Str .40	6	51⅛	51⅛	51⅛	51⅛	— ⅛
	38⅛	Petrolan .66	87	53	53	53	53	— ⅛
	18⅛	Petrlm 1.49g	10	19⅛	19⅛	19⅛	19⅛	+ ⅛
	34⅛	Pfizer .64	165	39⅛	40⅛	39⅛	40⅛	+ ⅛
	37	Phelps D 2.10	91	37⅛	38⅛	37⅛	37⅛	+ ⅛
	20⅛	Phila El 1.64	326	20⅛	21	20⅛	20⅛	— ⅛
	1-32	Phila El rt	1861	1-32	3-64	1-32	13-26	
	55⅛	Phil El pf4.30	z300	57⅛	57⅛	57⅛	57⅛	— ⅛
	9⅛	PhilaSu 1.20	1	20⅛	20⅛	20⅛	20⅛	— ⅛
	46⅛	PhilMorr 1.20	211	66⅛	66⅛	66	66⅛	— ⅛
	12⅛	Philip Ind .16	118	21⅛	22⅛	21⅛	22⅛	+ ⅛
	10	Phil Ind pf 1	5	27	27⅛	27	27⅛	— ⅛
	27⅛	Phill Pet 1.30	192	31⅛	31⅛	31	31⅛	+ ⅛
	14⅛	Phil VH .40	1	19⅛	19⅛	19⅛	19⅛	— ⅛
	18⅛	PiedNGs 1.20	1	18⅛	18⅛	18⅛	18⅛	
	45⅛	Pillsbury 1.44	4	51	51⅛	51	51	
	14⅛	PionNGas .80	25	15⅛	15⅛	15⅛	15⅛	+ ⅛
	23	PitneyB .68	123	23⅛	24	23⅛	24	
	74⅛	PitForg .80	5	17⅛	17⅛	17	17	— ⅛
	40	Pittston .60	166	44	44⅛	44	44⅛	+ ⅛
	15⅛	Plan Resrch	126	16⅛	17	16⅛	16⅛	— ⅛
	2⅛	PlessyLt .12g	612	2⅛	2⅛	2⅛	2⅛	
		PlessL fn.12g	5	2⅛	2⅛	2⅛	2⅛	
	76	Polaroid .32	273	101⅛	104	101⅛	103⅛	+ 1⅛
	16⅛	Portecinc .80	1	16⅛	16⅛	16⅛	16⅛	+ ⅛
	19⅛	PortGEl 1.38	16	20⅛	21⅛	20⅛	21	
	24⅛	PotlatchF 1	27	28⅛	28⅛	28⅛	28⅛	+ ⅛
	34	Potom Elec 1	48	14⅛	14⅛	14⅛	14⅛	+ ⅛
	34	Pot El pr 2.44	1	37⅛	37⅛	37⅛	37⅛	
	32	PPG Ind 1.40	127	40	40⅛	40	40	— 1
	23⅛	Premrind .80	2	25⅛	25⅛	25⅛	25⅛	
	17	Premr I pf.90	2	22⅛	22⅛	22⅛	22⅛	
	256	ProctGm 1.50	305	71	72⅛	70⅛	71⅛	— ⅛
	14⅛	ProdRsch .10	15	14⅛	14⅛	14	14⅛	— ⅛
	21⅛	PuSCol 1.12	78	21⅛	21⅛	21⅛	21⅛	— ⅛
	25⅛	P Sv EG 1.64	191	25⅛	25⅛	25⅛	25⅛	
	113⅛	PSEG pf9.62	z120	119	119⅛	119	119⅛	+ ⅛
	93	PSEG pf7.40	10	95⅛	95⅛	95⅛	95⅛	— ⅛

— 1971 — High	Low	Stocks and Div. in $	Sls. 100s	First	High	Low	Last	Net Chg
43	53	PSEG pf4.08	z350	54⅛	55	54⅛	55	
49⅛	34⅛	PuSvIn 2.16	17	38⅛	38⅛	38⅛	38⅛	— ⅛
17⅛	14	PS Ind pf1.08	z20	15	15	14⅛	14⅛	— ⅛
16⅛	13⅛	PS Ind pf1.04	z10	15	15	15	15	+ ⅛
	24	PubS NH 1.64	31	24⅛	24⅛	23⅛	23⅛	— ⅛
		Pub.Ind .30f	11	5⅛	5⅛	5⅛	5⅛	
		Pueblo In .20	13	16⅛	16⅛	16⅛	16⅛	— ⅛
		PR Cemt .40	3	11⅛	11⅛	11⅛	11⅛	— ⅛
	28⅛	PugSPL 1.64	8	28⅛	28⅛	28⅛	28⅛	
		Pullman 2	33	53⅛	53⅛	53⅛	53⅛	
		Purex Cp .84	151	16⅛	16⅛	16⅛	16⅛	+ ⅛
		Purolatr 1.60	12	87	88⅛	87	88⅛	+ 1⅛
	40	Quak Oat 1	116	43⅛	43⅛	43	43	— ⅛
		QuakOat pf 3	3	74	74	73⅛	73⅛	— 1⅛
		QuakStOil .52	50	50⅛	50⅛	50⅛	50⅛	+ ⅛
	14	Questor .50	32	17⅛	18⅛	17⅛	17⅛	+ ⅛

R

— 1971 — High	Low	Stocks and Div. in $	Sls. 100s	First	High	Low	Last	Net Chg
35	26⅛	RalstonP .75	177	33⅛	33⅛	32⅛	32⅛	— 1
48	36⅛	RalsP pf1.20	2	47	47	47	47	— ⅛
35		Ramada .1a	57	31⅛	31⅛	31	31⅛	— ⅛
		Ranco Inc .92	23	21⅛	21⅛	20⅛	21	— ⅛
		Rapid Amer	57	13⅛	14⅛	13⅛	14	
		Rap A pf 2.25	3	46	46	46	46	— 2⅛
		Raybestos 1	135	30⅛	30⅛	30	30⅛	— ⅛
		Raymd Int	20	9⅛	9⅛	9⅛	9⅛	
		Raytheon .50	204	36⅛	36⅛	36⅛	36⅛	— ⅛
		Rayth pf 1.12	91	36⅛	35⅛	35⅛	35⅛	— ⅛
		RCA 1	2755	35⅛	37⅛	35⅛	35⅛	+ ⅛
		RCA cv pf 4	20	83⅛	85⅛	83	85	+ 1⅛
		RCA pf 3.50	z140	54	54	54	54	— ⅛
		Reading Co	5	6⅛	6⅛	6⅛	6⅛	
		Reading 1pf	5	6⅛	8⅛	8	8	
		Reading 2pf	9	8	8	7⅛	8	
75	55	Rdg Bera .25	1	58⅛	59⅛	56⅛	57	— 1⅛
27	17⅛	R edmn .20b	123	26	26	25⅛	26⅛	
43	31⅛	Re ev Br 1	8	34⅛	34⅛	34⅛	34⅛	— 1⅛
28⅛	20⅛	Rehan E .55	7	23⅛	23⅛	23⅛	23⅛	+ ⅛
	20⅛	Reilan El .20	7	23⅛	23⅛	23⅛	23⅛	+ ⅛
	39	Reilon pf 1.60	2	43⅛	43⅛	43⅛	43⅛	— ⅛
		Republic Co	259	5⅛	5⅛	5	5	— ⅛
		RepubStl 1.60	110	23⅛	23⅛	23⅛	23⅛	
		RetailCred 2	8	46	46	46	46	
		Revco DS .28	5	36⅛	36⅛	36⅛	36⅛	
		Revere Cop 1	93	19⅛	23	19⅛	19⅛	+ ⅛
		Revion 1	403	63	63⅛	62⅛	62⅛	+ ⅛
		Rex Chn 1.50	71	37⅛	37⅛	37⅛	37⅛	— ⅛
		Revn Ind 2.40	321	56	57⅛	56	56⅛	— ⅛
		Revin pf 2.25	174	63	64	62	62	— 1⅛
		RernWrt .60	123	19⅛	19⅛	19⅛	19⅛	
		Rey M pf4.50	7	64⅛	64⅛	64⅛	64⅛	— ⅛
		Rheingold .20	25	18⅛	18⅛	18⅛	18⅛	— ⅛
		Richardson .20	12	12⅛	12⅛	12⅛	12⅛	— ⅛
		RichMerrel 1	16	69⅛	69⅛	69	69	— ⅛
		RiegelP .80	10	27	27	26⅛	26⅛	— ⅛
		RieCLP .80	61	16⅛	19	18⅛	19	+ ⅛
		RiegelTxt .60	14	15⅛	15⅛	15⅛	15⅛	— ⅛
		Rio Grnd .62	15	24⅛	24⅛	23⅛	23⅛	— ⅛
		RioGrn pf RC	43	14⅛	14⅛	12⅛	12⅛	
		Ritn Aid .20	19	64	64⅛	62⅛	62⅛	— 2⅛
		RiviianaFds 1	11	32⅛	32⅛	32⅛	32⅛	+ ⅛
		RoanST 1.25g	21	5⅛	5⅛	6		
		RobshCon .70	11	29⅛	29⅛	29⅛	29⅛	
		Robrtsn 1.30	6	24	24	23⅛	23⅛	— ⅛
		RochG&E 1.80	105	32⅛	32⅛	32⅛	32⅛	
		RochGs 1.20b	63	26	25⅛	25⅛	26	— ⅛
		RochTel 1.32	9	44⅛	44⅛	44⅛	44⅛	
		Rockwer .54	71	17⅛	17⅛	17⅛	17⅛	+ ⅛
		RockMig 1.60	14	30⅛	30⅛	30⅛	30⅛	
		Rohr Co .80	83	10	10⅛	10	10⅛	+ ⅛
		RohmH 1.40b	81	112⅛	112⅛	116	117	— 1
		Rollinsinc .22	84	38⅛	38⅛	37⅛	37⅛	— ⅛
		Ronson .50	30	6⅛	6⅛	6⅛	6⅛	
		Roper Co 1	3	34⅛	34⅛	34⅛	34⅛	+ ⅛
		RorerAm .72	101	34⅛	34⅛	33⅛	33⅛	— ⅛
		RoyCCo'a .54	87	27⅛	28⅛	27⅛	27⅛	— ⅛
		ReyDut 1.04g	135	38⅛	38⅛	38⅛	38⅛	
		RoyD In 04g	1	38⅛	38⅛	38⅛	38⅛	
		Royal Ind	51	11⅛	11⅛	11⅛	11⅛	+ ⅛
		RTE Corp .12	23	11⅛	11⅛	11⅛	11⅛	— ⅛
		Rubbrmd .56	4	52⅛	52⅛	52⅛	52⅛	— ⅛
		Rucker Co	5	8	8	7⅛	7⅛	
		Russ Tog .48	64	20⅛	21	20⅛	20⅛	— ⅛
		Ryder Sy .50	23	56⅛	56⅛	56⅛	56⅛	— ⅛

S

— 1971 — High	Low	Stocks and Div. in $	Sls. 100s	First	High	Low	Last	Net Chg
	9⅛	Safeard Ind	21	9⅛	9⅛	9⅛	9⅛	+ ⅛
	22⅛	Safeway 1.30	125	34⅛	34⅛	34⅛	34⅛	
	22	StJoeM 1.50	28	22⅛	22⅛	22⅛	22⅛	+ ⅛
	43⅛	StL Sa F 2.40	5	53	53	53	53	— ⅛
	32	StRegisP 1.40	68	32⅛	33⅛	32⅛	33⅛	+ ⅛
	16⅛	SalantCp .30b	81	22⅛	22⅛	22	22	— ⅛
	19⅛	SanDGas 1.38	29	18⅛	20	19⅛	20	+ ⅛
	10⅛	Sanders Asso	67	10⅛	10⅛	10⅛	10⅛	
	12⅛	Sangamo .40	22	15	15⅛	15	15⅛	— ⅛
	23	SjuanR 3.27f	23	33⅛	33⅛	33⅛	33⅛	— ⅛
	24⅛	Sa Feind 1.60	103	31⅛	31⅛	31⅛	31⅛	
	7⅛	SFe Ind pf.50	7	8⅛	8⅛	8⅛	8⅛	
	30⅛	SchFeint .30	16	39⅛	39⅛	39⅛	39⅛	+ ⅛
	6⅛	SchWelSel .30	25	10⅛	10⅛	10	10⅛	— ⅛
	16	SavnhE 1.12	12	16⅛	16⅛	16⅛	16⅛	+ ⅛
	9⅛	SavA Stop .24	25	10	10	9⅛	9⅛	— ⅛
	18⅛	Saxon Ind	138	19⅛	20⅛	19⅛	20⅛	+ ⅛
	18	Schaefer Cp	27	19	19	18⅛	18⅛	— ⅛
	7⅛	Schnly pf .50	2	7⅛	7⅛	7⅛	7⅛	— ⅛
	60⅛	SchrRg 1.90	155	80⅛	80⅛	80	80⅛	— ⅛
	66⅛	SchltzBr 1.60	10	94⅛	94⅛	93⅛	94⅛	— ⅛
	87⅛	Schlmbr 1.40	123	137⅛	140⅛	137⅛	139⅛	+ ⅛
	13⅛	SCM Corp	46	17	17⅛	16⅛	17⅛	+ ⅛
	12	SCOA Ind .40	19	12⅛	12⅛	12⅛	12⅛	— ⅛
	19	Scot L Fd .56	15	23⅛	23⅛	23⅛	23⅛	— ⅛
	15⅛	Scott Fetz .80	16	28⅛	28⅛	27⅛	28⅛	— ⅛
	16⅛	Scott For .60	43	16⅛	16⅛	16⅛	16⅛	
	17⅛	Scott Paper 1	305	19⅛	19⅛	19	19⅛	— ⅛
	40	Scovill 1.40	70	44⅛	44⅛	44	44	— ⅛
	6⅛	Scud Duo Vst	15	6⅛	6⅛	6⅛	6⅛	
	7⅛	Scudr pf.48g	10	9	9	9	9	
	37⅛	SbCL In 2.20	169	66⅛	67	66	66⅛	+ ⅛
	7	SbdWorld Air	342	11⅛	12⅛	11⅛	12⅛	+ ⅛
	10	Seagrve .12d	17	11⅛	11⅛	11	11⅛	
	51⅛	Searl GD 1.30	63	69	69⅛	68⅛	69⅛	
	74⅛	SearsRo 1.40	382	93⅛	94⅛	93⅛	93⅛	— ⅛
	11⅛	Seatrain Line	66	12⅛	12⅛	11⅛	13	— ⅛
	25	Sedco Inc .08	129	40⅛	40⅛	40	40	— ⅛
	25⅛	Servmt .50b	21	38⅛	38⅛	38⅛	38⅛	+ ⅛
	26⅛	Shapell Ind	21	31⅛	31⅛	31⅛	31⅛	— ⅛
	42⅛	Shell Oil 2.40	143	45⅛	45⅛	45	45	— ⅛
	16⅛	ShellerGl .80	16	20⅛	20⅛	20⅛	20⅛	
	29⅛	ShellGl pf1.35	3	23⅛	23⅛	23⅛	23⅛	
	42⅛	Sherw Wm 3	52	47⅛	47⅛	46⅛	47⅛	— ⅛
	80⅛	Sher W pf4.40	z300	84	85	84	85	+ 1
	8⅛	Siegel HI	17	9⅛	9⅛	9⅛	9⅛	
	15⅛	SierraPac .89	108	16⅛	17	16⅛	17	+ ⅛
	13⅛	Signal Co .60	114	17⅛	18	17⅛	18	
	33⅛	Signal pf2.20	7	40⅛	40⅛	40	40⅛	+ ⅛
	15⅛	Signal pf 1	2	16⅛	16⅛	16⅛	16⅛	— ⅛
	42⅛	Signode 1.10	5	50⅛	50⅛	49⅛	49⅛	— ⅛
	4⅛	Simm Prec	57	4⅛	4⅛	4⅛	4⅛	— ⅛
	32⅛	Simmons .80	52	34⅛	34⅛	34⅛	34⅛	
	91	SimpPat .88b	41	135	137	135	137	+ 1⅛
	63⅛	SingerCo 2.40	134	70⅛	70⅛	69⅛	70⅛	— ⅛
	82⅛	Singer pf3.50	4	90⅛	90⅛	90⅛	90⅛	— ⅛
	22⅛	SkaggCo .49b	19	33⅛	33	33	33	+ ⅛
	41⅛	Skelly Oil 1	6	48	48	47⅛	47⅛	— ⅛
	18⅛	Skil Corp	8	25⅛	25⅛	25	25	— ⅛
	27	Skyline .20	63	47⅛	48⅛	47⅛	47⅛	— ⅛
	44⅛	SmithAO 1.48	6	53⅛	53⅛	53⅛	53⅛	— ⅛
	16⅛	Smith Intl .40	26	26⅛	26⅛	25⅛	26⅛	— ⅛
	47⅛	Smith KF 2	96	56⅛	57⅛	56⅛	56⅛	+ ⅛
	29⅛	Smucker .70	4	23	23	22⅛	22⅛	— ⅛
	12⅛	Sola Bas .50	23	15⅛	15⅛	15⅛	15⅛	+ ⅛
8	4⅛	Sonesta	14	6	6	5⅛	5⅛	— ⅛
25⅛	14⅛	Sony Corp	1071	17⅛	18	17⅛	17⅛	+ ⅛
45⅛	33⅛	SooLine 3g	8	43⅛	43⅛	43	43⅛	+ ⅛
21⅛	15⅛	SDS Cons .50	2	20⅛	20⅛	20⅛	20⅛	
31⅛	21⅛	SCar EG 1.32	130	23⅛	23⅛	23	23⅛	
39⅛	32	SC EG pf2.50	3	35⅛	35⅛	35⅛	35⅛	+ ⅛
29	23⅛	SoJerIn 1.52b	1	24⅛	24⅛	24⅛	24⅛	— ⅛
48⅛	27⅛	Southown Inc	18	41⅛	41⅛	41⅛	41⅛	— ⅛
42⅛	27⅛	Sodwn pf1.60	3	38	38⅛	38	38⅛	+ 1
21⅛	17	SonatPS 1.28	2	17⅛	17⅛	17⅛	17⅛	— ⅛
28⅛	20⅛	SouCalE 1.50	392	20	20	19⅛	19⅛	— ⅛
21⅛	19⅛	South Ca 1.26	436	19⅛	20	19⅛	19⅛	
38⅛	30⅛	SoulnGE 1.80	1	30⅛	30⅛	30⅛	30⅛	+ ⅛
60⅛	45⅛	SouNGas 1.40	156	46⅛	46⅛	46⅛	46⅛	
47⅛	35	Southn Pac 2	118	45⅛	45⅛	44⅛	44⅛	— ⅛
91⅛	60⅛	SouthrnRy 3a	97	88⅛	88⅛	87⅛	87⅛	— ⅛
15⅛	13⅛	South Ry pf 1	22	14⅛	14⅛	13⅛	14	
28⅛	21⅛	SouUGas 1.26	14	22⅛	23⅛	22⅛	23	+ ⅛
19⅛	12⅛	SwstAir .41f	15	12⅛	12⅛	16⅛	18⅛	— ⅛
15	12⅛	Swest PS .74	29	13⅛	13⅛	13⅛	13⅛	— ⅛
11⅛	9⅛	Sparton .40	20	10⅛	10⅛	10⅛	10⅛	— ⅛
49	38	Sperry Hut 1	14	28⅛	29⅛	28⅛	29⅛	+ ⅛
36⅛	25	SperrR .55g	295	29⅛	29⅛	29⅛	29⅛	
16⅛	9⅛	Sprague El	7	10⅛	10⅛	10⅛	10⅛	
38⅛	29⅛	SquareD .80a	83	27⅛	27⅛	27	27⅛	— ⅛
63⅛	66⅛	Squibb 1.50	126	78⅛	78⅛	78	78⅛	— ⅛
37	27⅛	StaleyMf .40	15	27⅛	28	27⅛	27⅛	
49⅛	42	StdBrands 1.60	175	42⅛	42⅛	42⅛	42⅛	— ⅛
61	50⅛	StdBrd pf3.50	250	52⅛	52⅛	52⅛	52⅛	— ⅛
74	38⅛	StdrPemt .40	20	73	73	72⅛	72⅛	— 1⅛
21⅛	13⅛	Std Intl .38	16	16	15	15⅛	16	
11⅛	6⅛	Std Kollsman	6	6⅛	6⅛	6⅛	6⅛	— ⅛
64⅛	49⅛	StdOilCal 2.80	241	54⅛	55⅛	54⅛	55⅛	— ⅛
67⅛	52⅛	StdOilInd 2.30	150	64⅛	65⅛	64⅛	65⅛	+ ⅛
83⅛	67	StdOilNJ 2.15g	759	70	70	69⅛	69⅛	— ⅛
92	70⅛	StdOilOh 2.70	100	85⅛	85⅛	84⅛	85⅛	— ⅛
65	55	StD Oh pf3.75	z300	62	62	62	62	— 1
8⅛	5⅛	Std Prss	48	6	6⅛	5⅛	5⅛	— ⅛
17⅛	7⅛	StPrudent .66	30	10⅛	11	10⅛	11	
32⅛	25⅛	StanlyWk .80	4	31⅛	31⅛	31⅛	31⅛	— ⅛
16⅛	8⅛	Stanray .40	22	15⅛	15⅛	15⅛	15⅛	+ ⅛
19	14⅛	Starrett .80	4	17⅛	17⅛	17⅛	17⅛	— ⅛
47⅛	35	Staut Ch 1.80	49	43⅛	44	43⅛	43⅛	— ⅛
14	8	Sterch Br .48	28	13⅛	13⅛	12⅛	12⅛	— ⅛
49⅛	39⅛	SterlDrug .80	191	45⅛	46	44⅛	45⅛	+ ⅛
91⅛	74⅛	Sterl D pf1.50	16	83⅛	85	83⅛	85	— 1⅛
38⅛	24⅛	Stevensj 1.50	24	27⅛	27⅛	27⅛	27⅛	+ ⅛
39⅛	29⅛	StewWar 1.80	9	36⅛	36⅛	36⅛	36⅛	— ⅛
26⅛	16⅛	Stoke VanC 1	84	16⅛	19⅛	16⅛	19⅛	+ 1⅛
47	30⅛	Stone W 1.90	6	43⅛	43⅛	43⅛	43⅛	— ⅛
33⅛	19	StorerBrd .50	4	28⅛	28⅛	28⅛	28⅛	
71⅛	52	StudWor 1.20	35	56⅛	56⅛	56⅛	56⅛	— ⅛
53⅛	37	StW pfA 1.40	8	41⅛	41⅛	41⅛	41⅛	— ⅛
41⅛	30	SubProp 1.12	21	37⅛	37⅛	37⅛	37⅛	
21	12⅛	SuCrest .20	6	15⅛	15⅛	15⅛	15⅛	+ ⅛
50⅛	17⅛	Sun Chem .40	3	20⅛	20⅛	20	20⅛	— ⅛
57⅛	45⅛	SunOil 1b	20	54⅛	54⅛	54⅛	54⅛	+ ⅛
49⅛	39⅛	Sun Oil pf2.25	17	44⅛	44⅛	44⅛	44⅛	— ⅛
31⅛	22⅛	Sunbeam .80	40	28⅛	28	28⅛	28⅛	
30⅛	20⅛	Sundstrnd .80	21	26⅛	26⅛	26⅛	26⅛	+ ⅛
12⅛	9⅛	SunshM .04b	16	9⅛	10	9⅛	9⅛	
57⅛	26	Sup Valu 1.10	16	36⅛	36⅛	36	36	— ⅛
201	128	Sup Oil 1.60	2	172	172	172	172	— 4⅛
25	21	Supmkt Gen	261	23	23	22⅛	22⅛	— ⅛
5⅛	5	SurvyFd .20g	67	5⅛	5⅛	5⅛	5⅛	
24⅛	15⅛	Swank .60a	125	17⅛	17⅛	17	17	— ⅛
45	26⅛	Swift Co .70	229	41	43⅛	42⅛	43⅛	+ ⅛
30⅛	27⅛	Sybron .48	92	37⅛	37⅛	36⅛	36⅛	— ⅛
67⅛	51⅛	Sybron pf2.40	3	62⅛	62⅛	62⅛	62⅛	+ ⅛
18⅛	9⅛	Systron Donn	73	13⅛	15	13⅛	14⅛	+ 1

T

— 1971 — High	Low	Stocks and Div. in $	Sls. 100s	First	High	Low	Last	Net Chg
44⅛	23⅛	Tall Brd .60	10	42⅛	42⅛	42⅛	42⅛	— ⅛
25⅛	17⅛	Talcott 1.10	21	21⅛	21⅛	21⅛	21⅛	
17⅛	10⅛	Talley Ind	68	11⅛	12	11⅛	11⅛	
19⅛	13⅛	Talley pfB 1	60	15⅛	15⅛	15	15	— ⅛
26	21⅛	Tampa El .80	40	21	23⅛	23	23⅛	+ ⅛
28⅛	30⅛	Tandy Corp	97	30	30⅛	30⅛	30⅛	+ ⅛
28⅛	16	TappanCo .40	26	26	26⅛	25⅛	26⅛	— ⅛
44⅛	31⅛	Technicon Cp	4	34⅛	34⅛	34⅛	34⅛	— ⅛
43⅛	29	Tektronix	33	33⅛	33⅛	33⅛	33⅛	
23⅛	20⅛	Teledyne .63f	317	22	22⅛	22	22⅛	+ ⅛
84⅛	68⅛	Teledyne pf 6	2	75⅛	75⅛	75⅛	75⅛	— ⅛
22⅛	12⅛	Telex Cp	193	14	14⅛	13⅛	13⅛	— ⅛
27⅛	21⅛	Temple 1.25	155	25	26⅛	25	26	+ 1
29⅛	23⅛	Tenneco 1.32	309	24⅛	24⅛	24⅛	24⅛	— ⅛
11⅛	5⅛	Tennec wt A	131	7⅛	7⅛	7⅛	7⅛	
103⅛	88⅛	Tennec pf5.50	130	95⅛	95⅛	94⅛	95	— ⅛
30⅛	29⅛	Texaco 1.60	1443	31⅛	31⅛	31⅛	31⅛	
40⅛	31⅛	TexETrn 1.52	87	37	37⅛	37	37⅛	+ ⅛
39	31	TexGasT 1.32	62	33⅛	33⅛	33	33	— ⅛
35⅛	21	Tex G pf1.50	10	32⅛	33	32⅛	33	
24⅛	14⅛	Tex G Sul .60	275	15⅛	15⅛	15⅛	15⅛	+ ⅛
34⅛	31⅛	Texas Ind 1b	8	35	35	34⅛	34⅛	— ⅛
123	79⅛	Texasinst .80	125	112⅛	112⅛	109	109	— 2⅛
49⅛	31⅛	TexOil&G .02	89	42⅛	43⅛	42⅛	41	— ⅛
64⅛	54⅛	Tex Util 1.92	28	57⅛	58⅛	57⅛	58⅛	+ ⅛
37⅛	33⅛	Textron .90	118	31⅛	32	31⅛	32	+ ⅛
40	32	Textr pf2.08	3	37⅛	38⅛	38⅛	38⅛	— ⅛
31⅛	24⅛	Textr pf1.40	7	31	31⅛	31	31⅛	+ ⅛
13⅛	9	Thiokol .40	315	13⅛	13⅛	12⅛	13	
49⅛	35⅛	ThomBet 1.04	72	45⅛	45⅛	45⅛	45⅛	+ ⅛
26⅛	18⅛	Thom Ind .40	11	27	27⅛	26⅛	26⅛	+ ⅛
60	34⅛	ThomJW 1a	13	42⅛	43	42⅛	42⅛	— ⅛
26⅛	21⅛	ThrftDr .70	10	22⅛	23⅛	23⅛	23⅛	+ ⅛
39⅛	28⅛	TI Corp 1.20	60	35⅛	35⅛	34	35	— ⅛
31	19⅛	TidewatM .20	16	28⅛	28⅛	28⅛	28⅛	— ⅛
63⅛	40⅛	Time Inc 1.90	19	54⅛	56⅛	55⅛	54⅛	— ⅛
50⅛	35	TimesMir .50	51	47⅛	47⅛	46⅛	47⅛	— ⅛
44	33	Timken 1.30	53	41⅛	41⅛	41⅛	41⅛	— ⅛
29	19	TishRlty .40b	28	20	20	19⅛	19⅛	— ⅛
27⅛	17⅛	Todd Ship .80	5	17⅛	17⅛	17⅛	17⅛	
23⅛	27⅛	ToledoE 1.80	9	27⅛	27⅛	27⅛	27⅛	
29⅛	20	TootRosh .99f	72	27⅛	27⅛	27	27⅛	— ⅛
19⅛	12⅛	Toot Rol .40b	6	13⅛	13⅛	13⅛	13⅛	+ ⅛
71⅛	56⅛	Trane Co .90	29	70⅛	70⅛	70	70⅛	— ⅛
46⅛	34	Tranz U 1.28	39	42⅛	43	42⅛	42⅛	+ ⅛
34⅛	13⅛	TransW Air	360	33⅛	33⅛	33⅛	33⅛	— ⅛
22⅛	14⅛	TrnWAir pf	14	18⅛	18⅛	18⅛	18⅛	
14⅛	9⅛	TrnWFin .62f	51	12⅛	12⅛	11⅛	12⅛	— ⅛
20⅛	15⅛	Transmra .55	36	18	18⅛	17⅛	18⅛	+ ⅛
23⅛	14⅛	Transcon .40	17	21⅛	21⅛	20⅛	21⅛	
11	5⅛	Transctl Inv	172	5⅛	5⅛	5⅛	5⅛	+ ⅛
39⅛	31⅛	Travelrs .80	145	36⅛	36⅛	35⅛	35⅛	— ⅛
50⅛	42	Travelrs pf 2	21	46⅛	46⅛	46	46⅛	— 1
25⅛	17⅛	TravLod .25g	30	17⅛	18	17⅛	17⅛	+ ⅛
32⅛	26⅛	TriCont 1.77g	40	27⅛	27⅛	27⅛	27⅛	
37⅛	33⅛	TriCon pf2.50	5	34⅛	34⅛	34⅛	34⅛	— ⅛
50	27⅛	Tropicana	27	47⅛	48⅛	47⅛	48⅛	+ 1⅛
43⅛	32	TRW Inc 1a	64	36⅛	36⅛	36	36	— ⅛
98⅛	74⅛	TRW pf4.50	5	77⅛	77⅛	77⅛	77⅛	+ ⅛
103⅛	77⅛	TRW pf4.40	6	85	88⅛	88	88	+ ⅛
20	14	Tucsn GE .72	331	14⅛	14⅛	14⅛	14⅛	— ⅛
15⅛	8⅛	Twent Cent	97	9⅛	9⅛	9⅛	9⅛	— ⅛
27⅛	13⅛	Tyler Corp	87	24⅛	25⅛	24⅛	25	+ ⅛

U

— 1971 — High	Low	Stocks and Div. in $	Sls. 100s	First	High	Low	Last	Net Chg
45⅛	21⅛	UAL Inc	276	39⅛	39⅛	39⅛	39⅛	— ⅛
42⅛	19⅛	UAL pf.40	34	37	37	36⅛	36⅛	— ⅛
34⅛	25	UARCO 1.10	1	25⅛	25⅛	25⅛	25⅛	
25⅛	19⅛	UGI Cp 1.28	8	20⅛	21⅛	20⅛	21⅛	+ ⅛
23⅛	12⅛	UMC Ind .72	14	10⅛	16⅛	18⅛	16⅛	+ ⅛
18	10⅛	Unarco .40	21	16⅛	17	16⅛	17	— ⅛
35	26⅛	UniINV .83g	3	32	32	31⅛	31⅛	— ⅛
41⅛	29⅛	Un Camp 1	292	33⅛	33⅛	33⅛	33⅛	
50⅛	39⅛	Un Carbide 2	333	47⅛	47⅛	47	47⅛	— ⅛
19⅛	8⅛	Union Corp	165	11⅛	12⅛	11⅛	12⅛	+ ⅛
22⅛	18	Un Elec 1.28	83	18⅛	18⅛	18⅛	18⅛	— ⅛
104⅛	97⅛	Un El 7pf 8	1	102⅛	102⅛	102⅛	102⅛	
95	83⅛	Un El pf6.40	z50	87⅛	87⅛	87⅛	87⅛	+ ⅛
88	57⅛	Un El pf4.50	z160	61⅛	61⅛	61	61	— 1⅛
54⅛	45⅛	Un El pf3.50	z40	47⅛	47⅛	47⅛	47⅛	
42⅛	31⅛	UnOilCal 1.40	108	33⅛	33⅛	33⅛	33⅛	+ ⅛
57⅛	45⅛	UOCal pf2.50	146	47⅛	49	47⅛	48⅛	+ 1
65	46⅛	Un Pac Cp 2	171	61⅛	61⅛	61⅛	61⅛	— ⅛
11⅛	10⅛	UnPac pf.47	21	11⅛	11⅛	11⅛	11⅛	+ ⅛
31⅛	25⅛	Unionam .80	50	28⅛	28⅛	27⅛	27⅛	— ⅛
23⅛	18⅛	Uniroyal .70	91	20⅛	20⅛	20⅛	22⅛	
112	101	Uniroyal pf 8	z170	102	102	101⅛	101⅛	— ⅛
44	23⅛	Unishops .40	25	25⅛	25⅛	25	25	— ⅛
42⅛	29⅛	Unit Air 1.80	26	31⅛	31⅛	31⅛	31⅛	— ⅛
21⅛	13	UnBrands .35	127	13⅛	13⅛	13⅛	13⅛	+ ⅛
61	52	U Brd pf3.20	z50	60	60	60	60	
20	15⅛	U Brd pf1.20	3	16	16	16	16	+ ⅛
13⅛	7⅛	UnitCp .60g	115	8	8⅛	7⅛	8	
13	7	Unit Fin Cal	36	9⅛	9⅛	9⅛	9⅛	+ ⅛
23⅛	17⅛	Unit Gas .20	113	17⅛	18⅛	17⅛	18⅛	— ⅛
16	7⅛	Unit Ind .30	32	15	15⅛	15	15⅛	
9⅛	5⅛	Unit In pf.40	2	8⅛	8⅛	8⅛	8⅛	— ⅛
53⅛	43	UnJersBks 2	4	45	45⅛	45	45⅛	+ ⅛
35	27⅛	Unit MM 1.30	25	29⅛	29⅛	29⅛	29⅛	— ⅛
26⅛	11⅛	Un Nuclr	92	15⅛	16	15⅛	15⅛	— ⅛
4⅛	2⅛	Unit Pk Min	2	3⅛	3⅛	3⅛	3⅛	
26⅛	17⅛	Un Refino .15	11	19⅛	19⅛	19	19	— ⅛
51⅛	37⅛	US FidG 2.20	92	45	47	45⅛	46⅛	+ 1⅛
50⅛	32⅛	US Fint .05g	162	46	46	45⅛	45⅛	— ⅛
25⅛	22⅛	USForS 2.91g	3	23⅛	23⅛	23⅛	23⅛	+ ⅛
29⅛	23⅛	US Freight 1	26	26⅛	26⅛	26⅛	26⅛	— ⅛
72⅛	59	US Gypsm 3	47	67⅛	68⅛	67⅛	67⅛	— ⅛
27⅛	21⅛	USGyp pf1.80	1	24⅛	24⅛	24⅛	24⅛	— ⅛
33⅛	25	US Home	95	30⅛	30⅛	30⅛	31⅛	— ⅛
21⅛	16⅛	US Indust .60	119	26⅛	26⅛	26	26	— ⅛
29⅛	15	US Leasg .28	138	32⅛	32⅛	33⅛	33⅛	— ⅛
37⅛	27⅛	US SlyCh .84	124	32⅛	32⅛	31⅛	32⅛	— ⅛
32	23	USPCh pf1.20	65	32⅛	32⅛	32⅛	32⅛	— ⅛
26⅛	21⅛	US Shoe .60	30	25⅛	25⅛	25⅛	25⅛	
22⅛	22⅛	US Smelt 1	245	25⅛	25⅛	24⅛	24⅛	— ⅛
35⅛	27⅛	US Steel 1.60	270	29⅛	29⅛	29⅛	29⅛	— ⅛
28⅛	24⅛	USTobak 1.20	55	28⅛	28⅛	28⅛	28⅛	+ ⅛
24⅛	15⅛	Unit Util .65	191	19⅛	19⅛	19	19	+ ⅛
30	4⅛	Unit Util wt	27	6⅛	6⅛	6⅛	6⅛	— ⅛
33⅛	24	Un Ut pf1.37	5	24⅛	24⅛	24⅛	24⅛	— ⅛
27⅛	20⅛	U Leaf 1.50	28	33⅛	34⅛	33⅛	34⅛	+ ⅛
22⅛	15⅛	Univ Oil .20b	145	15⅛	15⅛	15⅛	15⅛	
28⅛	20⅛	UnivCotr .87f	473	22	22⅛	22⅛	24⅛	+ 1
70⅛	46⅛	Upjohn 1.60	92	66⅛	67⅛	66	67⅛	+ 1⅛
22⅛	11⅛	Uris Bldg .40	21	18	18	17⅛	17⅛	— ⅛
52	34⅛	USLIFE .50	106	43⅛	43⅛	43⅛	43⅛	— ⅛
29⅛	11⅛	USM .65g	96	12⅛	12⅛	12⅛	12⅛	+ ⅛
28	25	USM pf2 10	1	26⅛	26⅛	26⅛	26⅛	— ⅛
23	18⅛	USM pf1.50	z150	19	19	19	19	— ⅛
78	53	UtahCon .80	20	72⅛	72⅛	71⅛	71⅛	— 1⅛
27⅛	21⅛	Utah PL 1.92	13	23⅛	23⅛	23⅛	23⅛	

V

— 1971 — High	Low	Stocks and Div. in $	Sls. 100s	First	High	Low	Last	Net Chg
15⅛	12⅛	Varian Assoc	108	14	14⅛	13⅛	14⅛	+ ⅛
23⅛	17⅛	VCA Corp .42	121	18⅛	18⅛	18	18⅛	— ⅛
33⅛	19⅛	VCA Cp pf1.60	3	21⅛	21⅛	21⅛	21⅛	— ⅛
41⅛	30⅛	Veeder 1.60	33	34	34	34	34	
17⅛	11⅛	VendoCo .30e	7	12	12⅛	12	12	
53	37⅛	VF Corp 1.13	41	47⅛	47⅛	47⅛	47⅛	+ ⅛
21	12⅛	Viacom Int	58	12⅛	12⅛	12⅛	12⅛	
27⅛	14⅛	VictComp .30	15	16⅛	16⅛	16⅛	16⅛	— ⅛
25⅛	22⅛	VaCerrw .80	2	22⅛	22⅛	22⅛	22⅛	
25⅛	18⅛	VaE Pw 1.12	352	19	19	18⅛	18⅛	— ⅛
115⅛	105⅛	VeEP pf8.84	z100	112	113	112	112	
76⅛	65⅛	Va E&P pf 5	z50	68⅛	68⅛	68⅛	68⅛	— ⅛
28⅛	20⅛	Varnadb	155	27⅛	27⅛	27	27	— ⅛
27⅛	14⅛	VSI Corp .48	52	15⅛	16	15⅛	16	+ ⅛
25	20⅛	Vulcan Mat 1	25	24⅛	24⅛	24⅛	24⅛	— ⅛
17⅛	13⅛	VWR Unit .72	2	14⅛	14⅛	14⅛	14⅛	

W

— 1971 — High	Low	Stocks and Div. in $	Sls. 100s	First	High	Low	Last	Net Chg
47	49⅛	Web R pf4.50	z50	53	53	53	53	+ ⅛
65	57	WachCp 1.20	6	61	61⅛	61	61⅛	— ⅛
73	63	Wach pf2.20	1	66	66	66	66	— ⅛
35⅛	24⅛	WachRl 2.29g	63	34⅛	35	34⅛	34⅛	+ ⅛
34⅛	22⅛	Walgreen 1	61	26⅛	26⅛	25⅛	25⅛	— 1
41⅛	24⅛	WalkH 1.20a	23	36⅛	36⅛	36	36⅛	— ⅛
25⅛	18⅛	WalkBus .40	5	22⅛	22⅛	22⅛	22⅛	— ⅛
25⅛	15⅛	WallMurr .43	21	18⅛	18⅛	18⅛	18⅛	— ⅛
41	29⅛	Wal M pf1.70	1	34⅛	34⅛	34⅛	34⅛	+ ⅛
8⅛	7⅛	Walworth Co	27	6⅛	6⅛	6⅛	6⅛	
51	23⅛	Ward Las	49	44⅛	45⅛	43	45⅛	+ ⅛
15⅛	10⅛	Ward Foods	16	11⅛	11⅛	11⅛	11⅛	
21	14⅛	Warnaco .60	20	18⅛	18⅛	18⅛	18⅛	
73⅛	61⅛	WarLam 1.20	141	73	73⅛	72⅛	72⅛	
25⅛	25	WarnSwa 1	31	33⅛	33⅛	33⅛	33⅛	— ⅛
17	12⅛	WashStl .60a	8	14⅛	14⅛	14⅛	14⅛	— ⅛
24	20⅛	WashWP 1.36	22	20⅛	20⅛	20⅛	20⅛	— ⅛
24⅛	15⅛	Watk'n Johns	72	24⅛	25⅛	23⅛	25⅛	+ ⅛
14⅛	8⅛	Wayn Goss .76	23	9⅛	9⅛	9	9	— ⅛
5⅛	5	Wean Unit	2	7⅛	7⅛	7⅛	7⅛	+ ⅛
16⅛	12⅛	Weatherhd	165	13	13	12⅛	12⅛	
10⅛	5⅛	Webb Del E	31	7⅛	7⅛	7⅛	7⅛	— ⅛
47⅛	40⅛	WeisMkt .92	8	48	44	44	44	— ⅛
7⅛	4⅛	Welbt Corp	6	3⅛	3⅛	3⅛	3⅛	— ⅛
47⅛	28⅛	WellsFar 1.60	10	37	39⅛	39	37⅛	— ⅛
23⅛	19⅛	WellRGr .43	22	19⅛	19⅛	19⅛	19⅛	— ⅛
23⅛	16⅛	WescoF 1.44	85	17	17⅛	17	17⅛	— ⅛
27	18⅛	WestTra .53	1	25	25	25	25	
68⅛	55⅛	WPB pf 4.50	z20	61⅛	61⅛	61⅛	61⅛	
21⅛	14⅛	WtPtPep .75g	21	20⅛	20⅛	20⅛	20⅛	— ⅛
32⅛	17⅛	WestAir 1.12f	52	20	30	27⅛	29⅛	— ⅛
47⅛	23⅛	WnBanc 1.20	33	33	33⅛	32⅛	32⅛	— ⅛
25⅛	14⅛	WnNucl'd .90	5	17⅛	17⅛	17⅛	17⅛	— ⅛
32⅛	26⅛	Wn Pac Ind	7	23	23	22⅛	22⅛	
51⅛	38	WnUnion 1.40	784	43⅛	44⅛	43⅛	44	— ⅛
92⅛	75⅛	Wn Un pf6.00	2	88	83	83	83	— 1
93⅛	65⅛	Westg El 1.80	252	93⅛	94⅛	92⅛	94⅛	+ ⅛
27	17⅛	Westvco 1.05	33	18⅛	18⅛	18⅛	18⅛	— ⅛
23	17⅛	Weyberg 1.20	5	33⅛	33⅛	32⅛	33⅛	— ⅛
62⅛	43⅛	Weyerhr .50	125	52⅛	52⅛	52	52	— ⅛
127⅛	108⅛	Weyhr pf6.75	33	112⅛	112⅛	112⅛	112⅛	+ ⅛
55⅛	54	Weyhr pf2.75	132	54⅛	54⅛	53⅛	54⅛	— ⅛
21⅛	15⅛	WheelPit Stl	49	19⅛	19⅛	18⅛	19⅛	+ ⅛
65⅛	45⅛	WhPit pf 6	z250	56⅛	56⅛	56⅛	56⅛	— 1⅛
27⅛	65⅛	Whirl Cp 1.60	129	91	91⅛	90⅛	91⅛	— 1
23⅛	13⅛	WhitCn .60	81	25⅛	25⅛	25⅛	25⅛	— ⅛
36⅛	29⅛	Whit pfC 3	4	34⅛	34⅛	34⅛	34⅛	
30⅛	19⅛	WhiteCns .44	6	25⅛	27⅛	25⅛	27⅛	
31⅛	14⅛	White Motor	212	24⅛	25	24⅛	24⅛	+ ⅛
13⅛	7⅛	Whittaker	230	12	12⅛	12	12⅛	
32⅛	25⅛	WickesCorp 1	123	48⅛	49⅛	48⅛	49⅛	— ⅛
12	7⅛	Wieboldt .25	13	8⅛	8⅛	8⅛	8⅛	
45⅛	34⅛	Wm Ross .44	17	40⅛	40⅛	40⅛	40⅛	— ⅛
47⅛	34	Williams Co	129	44⅛	45⅛	44⅛	45⅛	— ⅛
33⅛	26⅛	WinnDx Co .43	25	26⅛	27	26⅛	27	— ⅛
42⅛	25⅛	Win Co pf.80	7	40⅛	40⅛	40⅛	42	— ⅛
47⅛	34⅛	WinnDx 1.74	10	45⅛	45⅛	45⅛	45⅛	
38⅛	24⅛	Winnebago	182	35⅛	36⅛	35⅛	36⅛	+ ⅛
26	20⅛	WisElPw 1.48	71	21	21⅛	21	21	
115	104⅛	WisEP pf8.90	z10	109⅛	109⅛	109⅛	109⅛	— 1
19⅛	16⅛	Wisc PS 1.16	18	16⅛	16⅛	16⅛	16⅛	— ⅛
32	33	Witco Ch .52	4	27	27⅛	27	27⅛	+ ⅛
72	59	WitcoC pf2.65	1	65	65	65	65	+ ⅛
13⅛	8⅛	WolveWW .36	16	9	9	8⅛	8⅛	
22⅛	17⅛	Wometco .60	25	19⅛	19⅛	19⅛	19⅛	— ⅛
29⅛	11	Woods Co .48	48	19⅛	20	19⅛	17⅛	— ⅛
55⅛	35⅛	Woolwth 1.20	149	51⅛	51⅛	51⅛	51⅛	— ⅛
78⅛	57⅛	Woolw pf2.20	2	75	75	74⅛	74⅛	— ⅛
15⅛	5⅛	World Airwy	28	9⅛	10	9⅛	9⅛	— ⅛
197	107⅛	Wrigley 3a	1	174	174	173	173	— 1
17⅛	10⅛	Wurlitzer .40	5	15⅛	15⅛	15⅛	15⅛	— ⅛

X

— 1971 — High	Low	Stocks and Div. in $	Sls. 100s	First	High	Low	Last	Net Chg
121	84⅛	Xerox Cp .80	200	115	115⅛	115	116	+ ⅛
34⅛	18⅛	Xtra Inc	14	21⅛	21⅛	21⅛	21⅛	+ ⅛

Y

— 1971 — High	Low	Stocks and Div. in $	Sls. 100s	First	High	Low	Last	Net Chg
19⅛	16	Yngs SD 1.20	11	17⅛	18	17⅛	18	+ ⅛

Z

— 1971 — High	Low	Stocks and Div. in $	Sls. 100s	First	High	Low	Last	Net Chg
45	36⅛	Zale Corp .64	32	39⅛	40⅛	39⅛	39⅛	+ ⅛
42	27⅛	Zapata Norn	178	33	30⅛	21⅛	30⅛	— ⅛
47⅛	33	Zayre Corp	10	38⅛	39⅛	38⅛	32⅛	
54⅛	36⅛	Zenith R 1.40	103	40⅛	49	48⅛	49	+ ⅛
25⅛	18⅛	Zern Ind .23	43	19⅛	20⅛	19⅛	20⅛	+ ⅛

z—Sales in full.

Unless otherwise noted, rates of dividends in the foregoing table are annual disbursements based on the last quarterly or semi-annual declaration. Special or extra quarterl or semi-annual declaration. Special or extra dividends or payments not designated as regular are identified in the following footnotes

a—Also extra or extras. b—Annual rate plus stock dividend. c—Liquidating dividend. d—Declared or paid in 1971 plus stock dividend e—Paid last year. f—Paid in stock during 1971, estimated cash value on ex-dividend or ex-distribution date. g—Declared or paid so far this year. h—Declared or paid after stock dividend or split up. k—Declared or paid this year, an accumulative issue with dividends in arrears. n—New issue. p—Paid this year, dividend omitted, deferred or no action taken at last dividend meeting. r—Declared or paid in 1970 plus stock dividend. t—Paid in stock during 1970, estimated cash value on ex-dividend or ex-distribution date.

cld—Called. x—Ex dividend. y—Ex dividend and sales in full. x-dis—Ex distribution. xr—Ex rights. xw—Without warrants. ww-WAITH WARRANTS. WD-When distributed. wi—When issued. nd—Next day delivery.

vi—In bankruptcy or receivership or being reorganized under the Bankruptcy Act, or securities assumed by such companies. fn—Foreign issue subject to interest equalization tax.

Year's high and low range does not include changes in latest day's trading.

Where a split or stock dividend amounting to 5 per cent or more has been paid the year's high-low range and dividend are shown for the new stock only.

NEW YORK, Sept. 23.—*Cash prices in primary markets as registered today in New York were:*

Commodity and unit	Thur.	Year ago
FOODS		
Cocoa Accra, lb.	*26⅛	.34⅛
Coffee 4 Santos lb.	†42	.57
TEXTILES		
Printcloth 64-60 38½ yd.	.17⅛	.18⅛
METALS		
Steel billets (Pitt.) ton.	135.00	105.00
Iron 2, Fdry Phila. ton.	74.50	74.50
Steel scrap No 1 hvy Pitt.	25-26	42-43
Lead spot lb	.14-.14⅛	.14⅛
Copper elec. lb	.52⅛-.53	.60
Tin. (Straits) lb.	1.61⅛	1.75⅛
Zinc, E. St. L. basis, lb	.17	.15
Silver N.Y., oz	1.40⅛	1.78⅛
COMMODITY Indices		
Moody's Index (base 100 Dec 31 1931).	390.7	414.8

* Nominal. † Asked.

NEW YORK FUTURES

Sept. 22, '71

World sugar No. 11: Oct. 4.37, Jan '72 4.44 n, March '72 4.54-55, May '72 4.63, July '72 4.63-64, Sept. '72 4.63 b, Oct. '72 4.62 a.

Wool: Oct. 55.0 b, Dec. 59.0 b, March '72 61.3 b, Oct. '72 67.1 b, Dec. '72 62.5 b.

Cocoa: Dec. 25.22, March '72 24.24, May '72 24.64, July '72 24.99, Sept. '72 25.25, Dec. '72 25.74.

Copper: Oct. 47.65, Dec. 48.05, Jan. '72 46.20, March '72 48.65, May '72 48.90, July '72 49.15, Sept. '72 49.40, Oct. '72 49.50.

Orange juice (frozen concentrated): Nov. 56.20, Jan. '72 54.25 b, March '72 54.25, May '72 54.20 b.

Potatoes: Nov. 2.82, March '72 3.10, April '72 3.32, May '72 3.90.

Silver: Sept. 141.20, Dec. 143.50, Jan. '72 144.20, March '72 146.40, May '72 148.50, July '72 150.60, Sept. '72 152.70, Dec. '72 156.00, Jan. '72 157.00.

(a) asked. (b) bid. (n) nominal.

U.S. Commodity Prices

COTTON No.2

	Open	High	Low	Close	Ch.
Oct.	30.72	30.92	30.56	30.57	— 3
Dec.	31.41	31.76	31.31	31.55	— 7
March	32.44	32.52	32.31	32.44	— 7
May	32.85	32.92	32.67	a32.76	— 3
July	32.50	32.92	32.64	a32.75	— 3
Oct.	32.75	32.75	32.57	a32.55 unch.	
Dec.	32.25	32.25	32.00	a32.15 unch.	

z—Bid.

CHICAGO FUTURES

	Open	High	Low	Close	Prev Close
WHEAT					
Dec	1.45	1.45⅛	1.44⅛	1.44⅛	1.45⅛
Dec	1.45	1.45⅛	1.44⅛	1.44⅛	1.45⅛
May	1.45⅛	1.45⅛	1.44⅛	1.45⅛	1.45⅛
Jul	1.37⅛	1.37⅛	1.36⅛	1.37⅛	1.37⅛
Sep	1.37⅛	1.37⅛	1.37⅛	1.37⅛	1.37⅛
CORN					
Dec	1.13⅛	1.13⅛	1.12⅛	1.12⅛	1.18⅛
Mar	1.18⅛	1.18⅛	1.17⅛	1.18⅛	1.18
May	1.21⅛	1.21⅛	1.21	1.21⅛	1.22⅛
Jul	1.23⅛	1.23⅛	1.23⅛	1.23⅛	1.34⅛
Sep	1.24⅛	1.24⅛	1.24	1.24	1.35
Dec	1.22⅛	1.22⅛	1.22⅛	1.22⅛	1.22⅛
SOYBEANS					
Nov	3.07	3.07	3.06⅛	3.05⅛	3.09⅛
Jan	3.12	3.12⅛	3.09⅛	3.10⅛	3.12⅛
Mar	3.16⅛	3.16⅛	3.13⅛	3.14⅛	3.16
May	3.19⅛	3.19⅛	3.16⅛	3.17	3.19
Jul	3.20⅛	3.20⅛	3.17⅛	3.17⅛	3.20
Aug	3.14	3.14⅛	3.12	3.12	3.14⅛
Sep	2.96⅛	2.96⅛	2.93⅛	2.92⅛	2.97⅛

	Open	High	Low	Close	Prev Close
SOYBEAN OIL					
Oct	12.20	12.20	11.96	12.03	12.23
Nov	12.12	12.13	11.90	11.92	12.12
Dec	12.03	12.02	11.80	11.87	12.01
Jan	11.93	11.93	11.75	11.77	11.96
Mar	11.92	11.88	11.65	11.66	11.88
May	11.73	11.78	11.60	11.60	11.78
Jul	11.73	11.73	11.56	11.58	11.78
Aug	11.60	11.60	11.48	11.52	11.65
Sep	11.40	11.40	11.31	11.35	11.45
SOYBEAN MEAL					
Oct	78.75	78.75	78.00	78.20	79.00
Nov	79.20	79.40	78.50	79.20	79.75
Dec	80.10	80.25	79.60	80.10	80.50
Jan	80.25	80.50	79.25	80.25	80.55
Mar	81.00	81.20	80.50	81.00	81.35
May	81.80	81.90	81.40	81.70	a82.15
Jul	82.70	82.70	82.30	a82.60	82.90
Aug	82.40	82.40	81.90	a81.95	a82.75
Sep	—	—	—	a7 8.95	a80.75

B—Bid; a—Asked; n—Nominal.

	Open	High	Low	Close	Prev Close
SILVER					
Sep	—	—	—	1.41.4	1.40.8
Oct	1.39.2	1.42.0	1.39.6	1.42.0	1.41.2
Nov	—	—	—	1.42.8	1.42.0
Dec	1.42.0	1.43.8	1.41.6	1.43.8	1.43.0
Feb	1.44.7	1.46.0	1.43.9	1.46.0	1.45.3
Apr	1.46.2	1.48.0	1.46.0	1.48.0	1.47.3
Jun	1.48.3	1.50.5	1.48.3	1.50.5	1.49.3
Aug	1.50.7	1.52.5	1.50.	1.52.5	1.51.4
Oct	—	—	—	1.54.5	1.53.4
Dec	1.55.0	1.56.5	1.54.5	1.56.5	1.55.4
LIVE BEEF CATTLE					
Oct	32.20	32.25	32.10	32.17	32.20
Dec	31.07	31.95	31.82	31.90	31.90
Feb	31.50	31.82	31.75	31.82	31.75
Apr	31.22	31.30	31.22	31.33	31.22
Jun	31.07	31.07	a31.05	31.07	31.10
Aug	30.95	31.00	30.95	31.00	31.00

Sales: Oct 225; Dec 60; Feb 131; April 6; June 2; Aug 3.

	Open	High	Low	Close	Prev Close
LIVE HOGS					
Oct	19.36	19.55	19.30	19.50	19.05
Dec	20.65	20.95	20.55	20.93	20.12
Feb	22.05	22.15	21.72	22.05	21.60
Apr	21.60	21.63	21.40	21.40	21.18
Jun	23.65	22.75	a22.55	23.63	23.45
Jul	23.90	23.95	23.65	23.65	23.65
Aug	23.00	23.25	22.95	a22.85	22.90

Sales: Oct 156; Dec 767; Feb 224; April 136; June 112; July 165; Aug 39.

	Open	High	Low	Close	Prev Close
SHELL EGGS					
Oct	33.10	33.65	32.00	32.55	31.93
Nov	35.00	35.60	34.90	35.10	34.95
Dec	35.50	35.95	35.53	35.65	35.35
Jan	—	—	—	b 36.00	35.25

Sales: Oct 946; Nov 631; Dec 423; Jan 0.

	Open	High	Low	Close	Prev Close
3 FROZEN PORK BELLIES					
Feb	30.17	31.02	30.17	30.77	30.35
Mar	30.60	31.15	30.27	30.92	30.30
May	31.10	31.85	30.95	31.60	31.02
Jul	31.75	33.25	31.52	32.17	31.50
Aug	30.95	31.25	30.65	a31.05	30.65

Sales: Feb 3,502; March 869; May 841; July 993; Aug 89.

Open Interest: Feb 6,631; March 3,643; May 2,852; July 3,470; Aug 881.

b-bid. a-asked. n-nominal.

European Markets

(Yesterday's closing prices in local currencies)

Amsterdam	
AKZO	69.40
Algemenbank	249.50
Amrobank	51.60
A'damRubb.	40.60
Fokker	31
Heineken	229
H.V.A.	64.50
Holland-Am	82
Hoogovens	59.30
I.O.S. Ltd	50.55
I.P.L.	52.25
K.L.M.	113
Philips new	32.20
Rebeco	227.20
Rolinco	155.80
RoyalDutch	120.60
Unilever	107.50
Var.Machine.	92

London (cont.)	
IOS Mgt new	$2.25
Mar&Spen.	3.19
MetalBox	4.00
Nichols	0.37
RandMines	1.39
Bank-Org	8.25
RoyalDutch	19.75
R.T.Z.	2.15
Shell	3.69
Tube Invest.	4.44
Union Corp	1.54
Vickers	0.80
VierL3½	41.07½
West Deep	3.85
West Driet	6.55
West Hold	7.75
West Min	1.26
Woolworth	0.77
ZCI	0.43½

Brussels	
Arbed	4,050
Ast.d.Mines	1,675
Cock-Ougree.	1,084
Electrobel	5,750
Lambert	1,830
Pétrofina	4,080
Ph.Gevaert	1,660
Soc.Générale.	13,095
Solvay	2,510
Un.Minière	1,605

Milan	
Fiat	2,059
Finsider	350
Generali	50,630
Italsider	428
LaRinas	256
Montedis	633
Olivetti	1,750
Pirelli	1,750
SniaVisco	1,670
Toro	124

Düsseldorf	
AEG	151.90
Aug.Thyssen.	66
BASF	129.50
Bayer	125.30
Commerzbk	222.50
Cont.Gummi	100
Daimler-Benz	327.50
Demag	156.50
Dt. Bank	297.90
DresdeBank	252.90
Gels Bergw	93
Hoechster	139.70
Hoesch	58.10
Karstadt	326
Kaufhof	234
KHD	115.50
Lufthansa	63.20
Mannesmann	141.10
Metallgesel	312
RheinStahl	66.50
RWE new	171
Siemens	191
Volkswagen	134.20
Veba	151.50

Paris	
AirLiquide	372
Béghin	152.10
BNCI	—
Can Pacific	370
C.G.E.	413
C.S.F.	94
Citroën	89.10
CieBancaire	619
Créd.Comm.	155.80
Créd.Lyonn.	22.50
DeBeer	30.80
EssoStand.	135.30
Fin.Par.BP	220
Fr.Pétroles	210.30
GerDan	429
IBM	1,700
ImpOil	161
IntNickCan	171.40
Mach.Bull	71.60
Michelin	1,135
Mobil	273.40
Nickel (Le)	156.80
OmniumPét.	270
PathéMarc	52.20
Péchiney	150
Peugeot	249.10
Radio Techn.	178
Rh.Poulenc	105
Rio Tinto	29.05
RoyalDutch	208.80
St.Gobain	131.10
Schneider	194
Shell	125.20
Simca	88
Soc.Générale.	23.45
SuezCieFin	290
Thomson	100.20
Ugine-Kuhl	166
Young3½%	—

London	
Anglo-AmCp.	3.00
Anglo-Amin.	16.75
BarclayBank.	5.58
BeechamGr.	3.46
Bowater	1.55
BritAmTob	3.33
Brit.Oxygen	0.65⅛
Brit.Petrole	6.06
Brit.LeyM	0.47
Chartered	2.27
Courtaulds	1.29
Chrysler	0.23
Dagpafont	0.08
DeBeer Dfl.	2.03
Decca Rec	2.30
Distillers	1.61
Dunlop	1.43
El Mus.Ind	1.42
FreeStGed	5.05
GEC	1.56
Glaxo Gr	4.36
Gl.Univ.F	4.35
Guinness	1.83
Hawker-Sidd.	2.29
Hudson-Bay	9.60
ImpChem	3.28

*Ex dividend.

Zurich	
Alusuisse	2,050
B.Boveri	1,030
Ciba-Geigy	2,450
Cr.Suisse	3,370
Fischer	1,195
HoffRoche bl	177,000
Nestlé	2,700
Sandoz	4,000
Sté B.Suisse.	3,350
Sulzer	3,200
U.B. Suisse	3,930

All of those securities having been sold, this advertisement appears as a matter of record only.

NOT A NEW ISSUE

Scholl

650,000

Scholl, Inc.

Common Shares
($1 par value)

Goldman, Sachs & Co.

Blyth & Co., Inc. · The First Boston Corporation · Eastman Dillon, Union Securities & Co. Incorporated

Hornblower & Weeks-Hemphill, Noyes · Kidder, Peabody & Co. Incorporated · Lazard Frères & Co.

Lehman Brothers Incorporated · Loeb, Rhoades & Co. · Paine, Webber, Jackson & Curtis Incorporated

Salomon Brothers · Smith, Barney & Co. Incorporated · Wertheim & Co. · White, Weld & Co.

American UBS Corporation · Bache & Co. Incorporated · Basle Securities Corporation · Kleinwort, Benson Incorporated

Paribas Corporation · Reynolds Securities Inc. · Swiss American Corporation

Deutsche Girozentrale —Deutsche Kommunalbank— · Schroder, Munchmeyer, Hengst & Co.

Fielding, Newson-Smith & Co.

September, 1971

Canadian-guide.
55 pages about business in Canada.

DOING BUSINESS IN CANADA

From the 103 years and 1500 offices of Canada's 'bank for businessmen'. It should be on your desk.

Different country, different laws, different business attitudes. The long experience of someone who lives there could be helpful. So—this 55-page business guide factbook from the Commerce.

It's prepared by our businessmen-bankers, to give precise answers to the questions we've been asked by clients like you. Specific questions about taxes, incorporation, labour laws, international agreements, dozens of subjects. Each answer determined from the information of 103 years' experience—and experience as up-to-date as today, from our 1500-office, coast-to-coast network.

"Doing Business in Canada" is the first step in our comprehensive, continuous business information service, for clients of all sizes in every area of activity. An essential first step in any proposed Canadian operation.

Canada, where the future lies. We know its business, its businessmen. And we'll introduce you. Properly. Write now, on your letterhead, for your free copy of "Doing Business in Canada". The Commerce factbook that should be on your desk.

CANADIAN IMPERIAL BANK OF COMMERCE

U.K. & Scandinavia: 2, Lombard Street, London EC3P3EU
48, Berkeley Square, London W1X68B
West-Germany/Austria: Bockenheimer Landstrasse 51-53 6000 Frankfurt/Main
Other countries: Bleicherweg 33, 8002 Zürich, Switzerland

News. Reporting as objective as humanly possible, plus background to put events into perspective — *that's* what we call news. Interpret this news with signed editorial comment and you have the Herald Tribune — Europe's *one* international newspaper.

Business. The business community throughout Europe relies on the Herald Tribune for essential world-wide business news. Day after day. And this is the *only* newspaper in Europe that prints *complete* daily closing prices for both Wall Street exchanges.

Ads. It's fun to read the ads in the Herald Tribune — for people, places, goods and services all over Europe, all over the world. And if you want to *place* an ad — a single "Personal" item or a whole campaign — no better medium than the Trib. Rates are reasonable.

American Stock Exchange Trading

— 1971 — High	Low	Stocks and Div. in $	Sls. 100s	First	High	Low	Last	Net Ch'ge
14⅝	8⅝	AberdnMt .48	4	9¼	9¼	8⅞	8⅞	— ⅜
8	3⅝	Abrdn P .12f	5	3⅞	3⅝	3⅝	3⅝	
4⅞	2¼	Acme Hamil	20	2⅞	2⅞	2¾	2¾	— ⅛
3⅝	2	Acme Prec	7	2⅝	2⅝	2⅝	2⅝	
34⅛	14¼	Action Ind	8	16½	16⅞	16⅛	16⅞	+ ⅜
9⅝	3¼	Adams Russl	1	5¼	5¼	5¼	5¼	
18⅝	8⅝	Admiraw Intl	17	11	11¼	11	11	+ ⅛
12⅞	5	A&E Plast P	41	5	5	4⅞	4⅞	— ⅛
7⅞	2⅝	Aerodex Inc	7	2¼	2⅞	2¼	2⅞	
14⅞	8¼	AeroFlo .30	19	13⅛	13⅛	13	13⅛	— ⅛
27⅞	17⅛	Aerolat .50a	5	18¾	18¾	18⅛	18⅛	— ½
14	6¼	Aeronca Inc	8	6⅛	6⅛	6⅛	6⅛	— ⅛
8	5	Aerosol .10f	8	5	5	4¾	4¾	— ⅛
8⅞	4⅝	Aerovox Co	12	5	5	5	5	— ⅛
15	10⅛	Affil Cap Cp	13	11⅞	12	11⅞	12	+ ⅛
18	6¼	Affil Cap wt	13	7⅝	7⅝	7⅜	7⅜	— ⅛
18⅝	9	Affil Hosp .20	18	12⅝	12⅝	12½	12⅝	— ⅛
6⅝	3⅛	Aiken Ind	1	3⅜	3⅜	3⅜	3⅜	— ⅛
19	9¾	Airborne Frt	209	15¼	16	14⅞	15⅞	+1
12½	5⅝	Airpax Elec	4	6¼	6¼	6¼	6¼	
29⅞	11	Airwick B .32	36	29⅝	29¾	29	29	— ½
27⅞	17	Alax Ma .45g	1	19⅞	19⅞	19⅞	19⅞	
65	52¾	AlaP px4.20	z300	55½	55½	55	55	—1
32⅝	22⅝	AlnWood 1.60	3	23⅞	24	23¾	24	— ⅛
8½	5⅝	Alaska Airl	19	5⅞	6⅛	5⅞	5⅞	
14	6⅛	Alba W .12p	18	7	7	7	7	
9⅛	4⅛	Aldon Ind	1	4⅝	4⅝	4⅝	4⅝	— ⅛
25¾	17¼	AlisMtg 2.14g	64	24⅝	24⅝	24¼	24⅝	— ¼
9⅝	6	All Amer Ind	1	8	6	6	6	
18⅝	18¼	Allegny Airl	69	11⅛	11¼	11⅛	11⅛	— ⅛
12	6⅛	AlleghAirl wt	1	6¼	6¼	6¼	6¼	+ ⅛
14⅝	8⅞	AlleghyCp wt	6	11	11	10¾	10¾	— ⅜
23	17⅝	Alliance TR	4	18½	18⅛	18½	18½	— ¼
5⅝	2⅝	Allied Art	10	2⅞	2	2⅞	2⅞	
12⅞	8	Allied Contrl	102	11⅛	11⅝	9¼	9⅜	—2⅞
10⅝	7⅜	Allison 8tl .40	8	8⅛	8⅛	8⅛	8½	+ ½
7¼	4	Alpha Ind	15	5¼	5¼	5	5⅛	— ⅛
6¼	3⅝	Altamil Ca	9	4¼	4¼	4¼	4¼	
60	50¼	Alcoa pf 3.75	z100	52½	52½	52½	52½	+ ½
16⅝	9⅝	AlumSpec .44	7	10	10¼	10	10¼	+ ½
26⅝	10⅝	Amco Ind	65	17½	17¼	17	17	— ⅜
19	14⅝	A HessLL wt	45	15⅛	15¼	15	15	— ⅛
20	9⅝	Am Agronom	1	10¼	10¼	10¼	10¼	— ¼
10½	6⅞	A AutVnd .20	9	9⅛	9⅛	9	9	— ¼
12⅞	7⅛	Am Blltrt .30	7	7⅞	7¾	7⅝	7⅝	+ ⅛
8¼	3⅝	A BkStre .21f	1	3⅞	3⅞	3⅞	3⅞	— ⅛
27½	21⅝	ACenM 2.20g	64	26¼	26¼	26	26¼	+ ¼
31¼	23¼	A Fitch 1.86g	4	28½	28⅛	28½	28½	+ ¾
11	3¼	Am Fitch wt	33	7	7½	7	7½	+ ⅛
6⅝	3¼	A Israeli .23g	6	4	4	4	4	— ¼
16⅝	9	AMaizeA .33	36	15	15	14¾	15	
16	9⅛	A MaizeB .33	4	15¼	15¼	15¼	15¼	+ ⅛
42¼	31	Am Mt 1.60g	17	36	36	36	36	— ¼
34⅝	18⅝	AmMotlnns	11	25¼	25½	25¼	25¼	
29⅝	20⅝	AmPetrl .55g	24	21½	22⅛	21⅛	22⅛	+ ⅛
4⅝	2	Am Precisn	2	3⅛	3⅛	2	2	
12⅞	7⅝	A RltyTr .80g	5	9⅝	9⅝	9⅝	9⅝	— ⅛
24⅝	18	A Recreat Gr	132	22⅝	23½	22⅝	23	+ ⅜
14⅝	8⅝	AmSef Equip	55	11⅛	11⅛	11¼	11⅛	
9⅝	4⅝	AmTech I 1f	2	6⅛	6⅛	6⅛	6⅛	— ⅛
29⅞	16⅝	AmesDep Str	12	25½	25¾	25½	25½	
41	16¾	Amrep Corp	177	23½	24⅛	23¼	23½	— ¼
6¼	4	AndreaR .05p	2	4¼	4¼	4¼	4¼	
6⅝	3⅛	Andy Gard	2	4⅛	4⅝	4⅝	4⅝	
38	23⅜	Angelica .18	58	30⅝	32	30¼	31⅞	+1
2⅞	1⅛	Anglo Lautro	10	2¼	2¼	2¼	2¼	
15	8⅝	Ansul Co .48f	20	13⅛	13⅛	12⅞	13⅛	+ ⅛
70⅝	5¼	Anthony Ind	103	9½	9⅞	9⅛	9½	+ ¼
3¼	1⅞	AO Indust	37	1⅞	2	1⅞	2	+ ⅛
8⅛	2⅝	Apollo Indust	3	5⅝	5⅝	5¼	5¼	— ⅛
15⅝	4½	Applied Data	17	6⅛	7	6½	7	+ ⅛
7⅛	2⅝	Applied Dev	5	3	3	2	3	
32⅝	23½	Aquitain Ltd	58	30⅛	30⅛	29¾	29¾	— ⅜
43⅝	17⅝	Arctic Ent	124	40⅞	41⅛	39¾	39¾	—1⅛
3¼	1⅝	Argus Inc	4	2	2⅛	2	2⅛	+ ⅛
19	13⅛	ArizColoLd C	3	13¾	13¾	13⅝	13⅝	— ⅜
29	16¼	Ark Best .30	3	28½	28½	28⅛	28½	— ½
29¾	24¼	ArkLGas 1.30	63	24⅝	24¾	24⅝	24½	— ¼
14¼	7½	Arrow Elect	75	9¾	9¾	9¼	9½	+ ⅛
28⅞	18¼	Arundl 1.181	21	22⅝	22⅝	22¼	22⅝	— ¼
8⅞	5	Arwood Cp	3	5¼	5⅝	5¼	5⅝	+ ⅛
24⅝	13⅝	Asamera Oil	205	15⅞	16⅛	15⅝	16⅛	+ ⅜
14⅛	8⅝	Ashl Oil Can	4	11⅛	11⅛	11⅛	11⅛	+ ⅛
7½	5⅝	Askin Svc Cp	5	6⅛	6⅛	6⅛	6⅛	
11	7	ASPRO .25b	7	11	11	10⅞	10⅞	
25	18	AssdBaby .60	9	18⅝	18⅝	18⅝	18½	
5⅞	4⅛	AssdFdSt .20	9	4½	4¾	4½	4¾	+ ¼
32⅞	23¼	Assd M 1.80g	7	27⅞	28⅛	27⅞	28	— ¼
38⅞	25	AsdProd .40	5	26½	26⅝	26½	26½	
4½	2½	Astrex Inc	4	2½	2⅝	2½	2⅝	+ ⅛
13⅛	7¼	Atalanta Cp	2	8⅛	8⅛	8⅛	8⅛	— ½
3⅝	1⅞	Atco Chem	1	1⅞	1⅞	1⅞	1⅞	
23⅞	15	AtlcoM 1.45g	73	22¼	22½	22⅛	22⅛	— ⅜
11⅛	4¼	Allco Mtg wt	87	9	9⅛	8⅝	9⅛	+ ⅛
18½	13⅛	All CMfin .93g	45	14⅝	14⅝	14⅝	14⅝	
2⅛	1⅛	Atlas Cp wt	30	1½	1⅛	1⅛	1½	
24½	16¼	Augat Inc	25	21⅜	21¾	20⅞	20⅞	—1½
18⅝	11	Austral Oil	34	13⅛	13¼	13	13	— ⅛
15⅛	9⅛	Auto Bldg	8	10½	10½	10½	10⅛	
14¼	6¼	Automat Rad	43	6¾	6¾	6½	6½	— ¼
9¼	5	AutomSvc .20	15	5⅜	5⅜	5⅝	5⅝	
56⅝	32	AutoSwit .60g	13	54⅝	54⅝	54⅝	54½	+ ⅛
10¼	6⅝	AVEMC .18	21	7	7	7	7	— ⅛
B								
21¼	18½	BadgMtr .30g	2	18¾	18¾	18⅝	18¾	+ ¼
36	27	BagdCop .40b	6	29¼	29½	29¼	29⅜	+ ⅜
21⅞	13	Baker Ind	19	18⅛	18⅛	17⅞	17⅞	— ⅛
27⅞	14⅛	Baker M .42d	8	15½	16¼	15½	16¼	+ ⅜
28¼	19⅝	Bald DH .60	4	22½	23½	22⅝	22⅝	— ⅜
7	5⅝	Bald Sec .16g	2	6	6	6	6	
8⅝	4⅛	Ball Co	21	4⅝	4⅞	4⅝	4⅞	+ ⅜
6⅝	2⅛	Bang Pun wt	24	3⅝	3⅝	3½	3½	— ¼
13¼	8⅛	Banister Cntl	44	11¼	11⅞	11⅛	11¾	
34⅝	23	BankrUt .21g	7	32⅞	33	32⅝	32⅝	
6⅞	3⅛	Banner Indus	4	4⅝	4⅝	4⅝	4⅝	? ⅛
9⅝	4½	Barb Lynn	11	6⅝	6⅝	6⅝	6⅝	
20¼	10⅛	Barnes Eng	20	15	16	15	15¾	+ ⅜
16⅝	5⅝	Barnwel Ind	10	10⅞	10⅞	10⅝	10⅝	
19	11	Barry R 1.67f	36	17	17	17	17	
13⅝	7⅝	Barry Wr .20	10	7¾	7¾	7½	7½	— ¼
8	3⅝	Bartell Med	2	4⅛	4¼	4⅛	4⅛	
17⅞	6	BarthSp .33	73	12¼	12¼	11⅞	12	— ½
18⅞	8	BartonBr .45f	1	18½	18½	18½	18½	+ ¼
10¼	6	Bartons Cdy	5	6¾	6¾	6½	6½	— ⅜
4½	1⅞	Baruch Fostr	16	1⅝	2	1⅞	1⅞	
4⅞	2⅝	BBI Inc	17	2½	2½	3⅛	2⅝	— ¼
21⅝	18½	Beco Ind 1	1	21¼	21¼	21¼	21¼	— ¼
15½	5¼	Behaviorl RL	41	5½	5⅞	5½	5¾	+ ⅛
19⅝	8¼	Behring Corp	16	9⅞	10	9⅞	9⅞	
6	4	Ball Electrn	16	4⅛	4⅛	4⅛	4½	— ⅛
24⅞	17	BenSfM 1.45g	19	23⅝	23⅝	23⅝	23¾	+ ½
6½	4	Ben StMg wt	54	6⅛	6⅛	5⅞	5⅞	— ¼
16	6⅝	Benrus Corp	8	13⅝	13⅝	13½	13½	— ⅜
16⅝	10⅛	BergBrun .24	20	11⅛	11¾	11⅝	11⅝	+ ¼
26⅝	20¼	Berg B pf1.15	6	22	22	21¾	21¾	— ¼
9	4⅝	Bertea Corp	2	7⅛	7⅛	7	7	— ⅛
35	20	Berv Cpt .09g	40	34½	34⅝	34½	34⅝	+ ⅛
14⅝	6⅞	Beth Cp .78f	4	7⅝	7⅞	7⅝	7⅞	+ ¼
17⅝	9	Beverly Ent	11	9¾	9⅞	9⅝	9⅝	— ¼
34⅝	17⅝	Big Bear 1.08	2	30⅛	30⅛	30⅛	30⅛	— ⅛
33½	22⅛	BinnySmith 1	6	31¼	31⅝	31¼	31⅝	— ⅛
24⅝	17	Bio Dynam	349	23½	27⅛	23	26⅞	+3⅝
8¼	4⅝	Bluebird Inc	14	5⅝	5⅝	5⅝	5⅝	— ⅛
4½	1⅛	Bluebird wt	10	2¼	2⅜	2¼	2⅜	— ⅛
21⅞	15⅛	Boheck Corp	24	17	17	17	17	— ⅛
8 6	4⅛	Bolt Beranek	1	5¾	5¾	5¾	5¾	— ⅛
28½	15½	Boothe Comp	27	16	16⅛	15⅞	16⅛	
9⅝	4⅛	Botany Ind	1	4¼	4¼	4¼	4¼	
7	3½	Bowmar Uns	26	6⅛	6⅝	6⅛	6⅝	+ ⅛
21⅞	14½	Bowne Co .16	2	20¼	20¼	20⅛	20⅛	— ⅜
33⅝	15	Bow Vall .18	166	30⅝	32	30⅝	31¾	+1⅝
25⅞	17⅛	Brad Regan	8	23	23⅝	22⅞	23¼	+ ⅛
38	21⅛	BradfCom Sy	33	32⅝	33½	33	33½	+1⅝
18⅛	9	Branch In .50	18	17⅞	17⅞	17½	17¾	— ¼
19⅛	6¼	BraniffAir wt	4	15½	15⅝	15½	15¼	+ ⅛
14⅝	7⅝	BrnfAirA .21f	106	12⅛	12⅞	12½	12¾	
20⅝	14⅛	BrascanLt 1b	22	19⅛	19⅛	19⅛	19¼	— ⅛
23¼	14⅝	Braun En .40	6	19⅝	19¾	19⅛	19¾	— ¼
18	7⅜	Breeze .59f	3	14	14	13⅞	14	— ¼
9¼	6 11-16	BRATob r.23g	2	8 1-16	8 1-16	8 1-16	0 1-16	+1-16
8⅝	3⅛	BroDart Ind	11	3⅞	3⅞	3⅝	3⅝	— ¼
12⅝	7½	BrksPar .20	1	9⅝	9⅝	9⅝	9⅝	— ⅛
4⅞	1⅝	Brown Co wt	1	2⅞	2⅞	2⅞	2⅞	— ⅛
30¾	24	BwnF A .40b	4	28	28	28	28	— ¾
31	23½	BwnF B .40b	26	28	28¼	28	28¼	+ ¼
17½	8¼	Bruce Robert	10	12⅛	12½	12	12	— ⅛
49⅝	35¾	BT Mtg 2.05g	50	46	46½	45½	46½	
24⅝	23⅝	BT Mtg wt	2	23¼	23¼	23	23	— ⅛
3⅝	1⅞	BTB Corp	14	1⅞	2	1⅞	2	
15⅞	7½	BTUEng .07p	6	8¼	8½	8¼	8½	+ ⅛
6⅝	2⅝	Buehler Cp	5	3⅛	3⅛	3⅛	3⅛	+ ⅛
13	18	Buell In .15d	1	11⅜	11⅜	11⅜	11⅜	
29⅝	19⅝	Bundy Corp 1	23	28¼	28⅛	28⅛	28⅛	+ ⅜
10¼	4	Burgess Ind	28	5⅛	5⅝	5⅛	5⅝	+ ⅛
35	21	Burns Intl .60	44	22⅝	22⅞	22¼	22¼	— ⅞
7¼	4½	Butler Aviat	10	5¾	6	5¾	6	+ ⅜
18¾	10	Butles Gs Oil	74	12½	13	12¼	13	+ ⅜
C								
17¾	11⅝	Cablecom Gn	4	13½	13½	13½	13½	+ ¼
35⅝	20⅜	Caldor .10d	18	30⅜	30⅜	29⅞	29⅞	—1⅛
33⅝	18⅝	Calcomp	96	18⅛	18⅛	17¾	17¾	? ⅜
6	4⅝	Calvert Expl	9	4⅞	4⅞	4¾	4¾	
25⅝	15⅝	Camcoinc .15	23	17	17	17	17	— ⅛
8⅞	5 15-16	CampbChib	39	7 5-16	7 7-16	7 5-16	7 7-16	+1-16
12⅞	8½	Camp Ind .30	2	10¼	10¼	10⅛	10⅛	— ⅛
5¼	3½	CdnExp G&O	115	4 1-16	4⅛	4	4	—1-16
11⅝	6⅝	Cdn Homestd	63	10⅛	10½	10¼	10⅜	— ⅛
25½	19¼	CdnInt P 1.80	1	22⅝	22⅝	22⅝	22⅝	+ ¼
18⅞	10¼	CdnJavin .44f	34	12¼	12⅜	12	12⅛	— ¼
5	2⅝	Cdn Marconi	2	2⅞	2⅞	2⅞	2⅞	
7⅝	4 3-16	Cdn Merrill	10	6⅛	6 15-16	6⅛	6 15-16	+3-16
11⅞	9¼	Cdn Occidntl	11	10⅛	10¼	9¾	10	— ⅜
45½	35½	Cdn SuperOil	1	43	43	43	43	
7⅛	4	Conaveri Int	28	5¼	5⅞	5⅛	5¼	+ ⅛
4⅝	2¼	Canoga Ind	3	2⅛	2½	2½	2½	
21⅞	8⅝	Cap Ind .16p	13	8⅞	8⅞	8½	8⅝	— ⅛
8¼	2¾	Career Acad	22	2⅞	2	2⅞	2⅞	
19⅞	11⅝	Caressa .15g	45	16	16¼	15⅝	16¼	+ ½
101⅞	83⅝	Carnatn 1.20	66	101	101	99¾	100	—1½
10⅝	2⅝	Carousel Fsh	9	2⅛	2⅞	2⅛	2⅛	
24⅝	12	CarrolDv .99f	7	12⅛	12⅝	12	12	— ⅜
17⅞	14⅝	CastleA .80	1	14⅞	14⅞	14⅞	14⅞	— ⅛
4⅞	2⅝	Castleton Ind	10	2¾	2¾	2⅝	2⅝	
23¾	8⅝	Cavitron Cp	17	12⅞	13⅜	12⅞	13⅜	+ ⅞
11⅞	7	CelluCraft	36	7	7⅛	7	7	
59⅛	52¼	CenPwLt pf 4	z50	54	54	54	54	—1
16⅞	13⅛	Cen Sec 1.45g	6	13⅝	13⅞	13⅝	13⅝	
27⅝	19⅛	Centry El .60	2	19⅝	19⅝	19⅛	19⅝	— ⅛
15⅞	7⅛	Centryind .24	7	8¼	8¼	8⅛	8⅛	— ⅛
5½	3	Certified Co	3	3⅛	3⅝	3⅝	3⅝	
8⅝	3	Certron Cp	27	3¼	3¼	3⅛	3⅛	— ⅛
12	7¼	Chad Mill .40	10	8¼	8¼	8⅛	8⅛	— ⅛
40⅝	19½	ChampHa .10	142	38⅛	38⅝	38	38⅝	+ ⅜
7¼	3	Charan Ind	1	5½	5½	5½	5½	
21⅝	15½	Charter Med	3	17	17	17	17	+ ⅛
13	11	Chatt Gas .68	1	13⅛	13⅛	13⅛	13⅛	+ ⅛
36¾	20⅞	Cherry Burr	5	21⅛	21½	21¼	21¼	— ½
26	25	Child World	100	25½	25½	24¾	24⅞	— ⅞
13¾	7⅞	Christion Coo	51	8⅛	8¼	7⅞	8	— ½
16⅞	10½	CIC Leasing	36	15⅛	15⅛	15⅛	15⅛	+ ⅛
12½	5⅝	Cinema 5 Ltd	4	5⅛	5⅛	5⅛	5⅛	— ⅛
5⅞	3¼	Cinerama	69	3¼	3⅜	3¼	3¼	
43	31¾	Circle K .32	4	41¾	41¾	41½	41½	— ½
11⅛	3⅛	CitSv AR wt	80	5	5⅝	4⅝	5⅛	+ ⅛
15⅛	12¼	Citizen F .24	41	15½	15½	15¼	15¼	— ⅛
15⅝	13⅝	CitznM1 .98g	47	15⅛	15⅛	14⅞	15⅛	— ¼
4¼	2½	CitizMtgl wt	26	4¼	4¼	4⅛	4¼	+ ⅛
4⅝	3½	CitizMtgl wt	36	4¼	4¼	4⅛	4¼	+ ⅛
13¼	8¼	CityGsFla .50	2	9¼	9¼	9½	9¼	
17¾	14¼	ClarkeGr .20	17	17⅛	17⅛	17⅛	17¼	
19¾	13	Clarkson Ind	11	16¼	16⅞	16¼	16⅞	+ ⅛
6¼	4	Clarostat	2	4⅝	4⅞	4¼	4⅞	— ⅛
7⅞	3⅝	Clary Corp	35	6	6⅛	6	6⅛	
18⅝	12⅞	Clinton Mer	6	14⅛	14¼	14	14⅛	— ⅛
15	5⅜	Clopay .37f	15	13½	14	13⅝	14	+ ⅛
14⅛	8½	CMI Corp	12	9⅝	9⅝	9¼	9¼	— ¼
41	24¼	CMI Inv Cp	67	39¾	40	39⅝	39¾	— ¼
41	24¼	CMI Inv Cp	67	39¾	40	39⅝	39¾	— ¼
9	3⅝	Coburn Corp	40	7⅝	7⅛	7⅛	7⅛	— ⅛
21⅞	12	Coff Mat .09h	100	17⅝	19¼	17⅝	18⅞	+ ⅜
7⅞	4⅛	Cohen Hatfd	10	5	5	4⅞	4⅞	— ⅛
9⅛	6	Cohu Elec .18	1	7⅛	7⅛	7⅛	7⅛	
19⅛	11¼	Colz Natl .44	24	18	18	17⅞	17⅞	— ⅛
38⅝	26⅝	Coleman .40	193	30⅛	30¾	30	30¼	— ⅜
36	22¼	Colon Coml	19	25	25⅛	24⅝	24⅝	— ¼
18⅝	9¼	Colon Snd .20	13	9⅝	9⅝	9½	9½	
24	21⅝	Colwell Co	3	21⅝	21⅝	21⅝	21¼	+ ⅛
29	23	Colw M 1.74g	41	27⅞	28⅛	27½	27⅞	
9⅞	6½	Colwl Mtg wt	56	8⅞	9⅛	8¼	9	+ ¼
21¼	12½	Combustn Eq	95	18¼	18¼	18	18	—1
27⅝	21	Cominco .70	2	21⅝	21¾	21½	21½	— ½
10⅝	6¼	Coml All .10g	13	10¼	10¼	10⅛	10⅛	— ⅛
18⅞	13¼	Coml Met .60	18	14	14	13⅝	13⅝	— ⅛
17½	6⅝	Commodor	118	16	16¼	15½	16	— ⅜
14⅝	8	ComHlth Fac	18	12¼	12⅛	11⅞	11⅞	— ⅜
29⅝	22¼	Com PS 1.50b	4	23⅝	23⅝	23¼	23¼	— ¼
16	9⅝	Compoind .36	1	13⅝	13⅝	13⅝	13⅝	
17½	6⅝	Compreh Des	2	11⅛	11⅛	11½	11½	+ ⅛
4⅝	2	CompuDyne	4	2½	2⅛	2⅛	2⅛	
7¼	3⅝	Comput Eq	13	3⅝	3⅝	3⅝	3½	— ⅛
5⅝	2½	Comput Instr	4	2⅝	2⅝	2⅝	2⅝	— ⅛
13⅝	7⅝	Comput Invst	3	11	11	11	11	
4⅝	2⅛	Comp M .20e	3	2½	2⅛	2½	2½	+ ⅛
21	7⅝	Computest	14	8¼	8⅛	7⅝	7⅝	— ⅜
22⅝	8⅝	Conchemco	82	19⅛	19¼	18⅞	19¼	— ⅛
13¼	5¼	Concord Fab	5	6¼	6⅝	6¼	6⅝	+ ⅜
15⅛	7⅛	Condec Corp	6	8⅛	8⅛	8⅛	8⅛	+ ⅛
6⅞	3⅝	Connlly Con	18	4¼	4½	4¼	4½	+ ½
11¼	6½	Conrrex .30b	7	9½	9⅛	8⅞	8⅞	— ⅛
4⅞	4	Conroy Inc	19	9¼	9⅛	8⅞	9⅛	+ ⅛
1 15-16	1	Con Cdn Far	1	1⅛	1⅛	1⅛	1⅛	— ⅛
15⅝	7⅝	ConDenS .10g	18	11¼	11¼	10⅞	11	— ¼
9¼	4	Con Hat Sh A	1	4⅝	4⅝	4⅝	4⅝	+ ¼
13⅝	6⅛	Con OG 1.12f	83	7⅛	7⅝	7⅛	7⅝	+ ¼
15⅞	8⅛	Con Refing	14	12½	12¼	12	12¼	— ⅛
16⅛	9½	ConstitDes .40	6	11	11⅛	11	11⅛	+ ⅜
4½	1¾	Conl Mater	36	2⅝	2⅞	2⅝	2⅝	
9⅝	6⅛	Cont Tel wt	45	6⅛	6¼	6⅛	6¼	+ ⅛
15⅛	9⅛	Cook Elec .30	15	14	14	13¾	14	— ¼
15	8½	Cook Ind	29	15	15	14⅝	14⅝	— ⅜
16½	7	Cooper Jarrt	9	15	15¼	15	15	
9⅞	5	Cordon Intl	12	8½	8⅝	8½	8⅝	+ ¼
24	13	Cora Labs	9	14	14	13½	13½	— ⅜
3⅞	2 9-16	Courtld .13g	3	3⅝	3⅝	3⅝	3⅝	— ¼
26¼	19⅛	Cousins 1.31g	25	24¼	24⅞	24	24⅞	+ ¼
25¼	16½	CoxCble Com	29	20¼	20⅝	20¼	20¼	
9	2⅛	Craig Corp	11	3⅞	4	3⅞	3⅞	
16⅛	8½	CramerE .37f	24	11⅝	12	11⅝	11⅞	— ⅛
17⅝	7⅛	Creativa Mgt	15	9⅝	9⅞	9⅝	9⅝	— ⅛
32¼	21⅝	CreoleP 2.60a	44	22½	22¾	22½	22¾	+ ¼
16½	5¼	Crest Foam	7	10⅝	10⅞	10⅝	10⅝	— ¼
29	19¾	Crompton .80	27	27½	28	27½	27⅞	+ ⅛
8¼	5⅝	CrowleyM .30	2	7⅝	7½	7½	7½	
55⅞	25⅝	CwnCPt 1.22t	31	25⅞	26½	25	26¼	+ ⅛
14	7	Crystal Oil	8	7¼	7⅛	7	7½	+ ⅜
20½	12	Cubic Cp .10g	13	12⅝	13	12⅝	12¾	— ¼
8⅛	4½	Curtis Math	6	7⅝	7⅝	7⅝	7½	
44½	25¼	CutterA .44	47	37¼	37¼	36⅝	37	— ⅜
D								
14¼	8½	Daltch .25g	22	11½	11⅝	11½	11½	— ⅛
16⅝	8½	DamonC .40	3	9	9	9	9	— ⅛
25¼	16⅛	Daniella .18g	1	20⅝	20⅝	20⅝	20⅝	— ¼
4¼	2	Daryl Ind	9	2	2	2	2	
7⅛	3	Data Control	22	2	2	3	2	
29¾	16¼	Data Documt	12	17	21⅞	16¼	16¼	— ⅜
9⅞	5⅛	Data Prod	62	5¼	5⅝	5¼	5⅛	
13⅝	8¼	Day Mines	31	8⅞	8⅞	8⅛	8⅛	— ¼
10⅝	6⅛	Devlin wt	38	6⅛	6⅞	6⅝	6⅞	+ ⅛
2	1⅛	OC Tran A	2	1	1	1	1	— ⅛
20	8⅛	DCA Develop	7	14¼	14¼	14	14	— ⅜
13¼	8	DCL Inc	17	8½	8½	8¼	8¼	— ⅛
47⅞	24⅝	Dearborn St	114	38⅛	38⅞	38⅛	38⅛	— ⅛
9⅛	4¼	De Jur A .19f	11	4¼	4⅛	4⅛	4⅛	— ⅛
35⅞	17⅝	Delta Cp Am	54	34½	34⅞	33⅞	34	— ⅛
43¼	24¼	Deltona Corp	75	30⅝	31	30½	31	— ⅛
24⅞	10½	Deltn Fd .37g	8	15⅞	16	15⅞	15⅞	— ⅛
33¼	21	Den Tal Ez	25	31	32	31	31⅞	+ ⅞
31⅝	24⅛	Depositors 1a	1	24½	24¼	24¼	24¼	— ⅛
15⅝	7½	Dero Ind .65t	9	7⅛	7¾	7⅛	7⅛	+ ⅛
16⅛	9½	DeRose Ind	11	11½	12⅛	11½	12	+ ¼
24	19½	Deseret Ph	11	27⅛	27⅛	26⅛	26⅝	— ¼
6⅞	3⅝	Delecto Scal	4	4½	4½	4½	4½	
29¼	18	Dev Cp Am	94	27	28⅝	27	28½	+1⅜
18¼	9⅛	Devon Appar	102	12⅛	13⅝	12¼	13⅛	+1½
35⅞	20⅛	DHJ Indust	123	24⅝	25⅛	24⅛	25	
9⅞	6	Diebld V .14g	7	6⅞	6½	6⅛	6½	+ ⅛
28⅞	17⅝	Dillard .40g	2	28	28	27⅝	27⅝	— ⅜
4⅝	2⅛	Diodes Inc	7	3⅛	3⅛	2⅞	2⅞	+ ⅛
17⅞	10⅛	Diversey .50	7	17	17⅝	17	17⅝	+ ⅜
14⅝	6½	Dixilyn Corp	15	7⅛	7⅝	7⅛	7⅝	+ ⅛
39¼	34	Dome Petrol	109	35⅛	37	35⅛	35⅞	+ ⅞
15⅝	10⅝	Domtar .60	4	10⅝	10⅝	10½	10⅝	+ ⅛
9⅛	3⅝	DPA Inc	48	8¼	8⅛	8¼	8⅛	— ⅛
5⅝	3⅝	Drew Natl	22	3⅞	4	3⅞	3	+ ⅛
24⅝	12½	Driver H .10r	12	12	12	12⅞	12⅞	
22⅞	17	Drug Fair .40	39	19⅝	19⅝	19⅛	19⅛	— ⅜
6⅞	2⅞	Duraloy Co	5	2⅞	2⅞	2⅞	2⅞	— ⅛
11⅞	8⅝	Duro Tst .15d	30	10	10⅛	9⅞	10⅛	+ ⅛
10¼	5⅝	Dynalectrn	193	6½	6½	6	6⅛	— ⅛
17⅝	11	Dynell E .65t	369	11	11¾	10¾	11¼	+ ¼
E								
10½	5¼	Eagle Cloth	6	7¼	7¼	7⅛	7⅛	— ¼
35⅝	20¼	EriScheib .48	3	33⅛	33⅛	32⅞	32⅞	— ⅜
8¼	4⅝	Earth Resrcs	12	5¼	5⅛	5	5⅛	— ⅛
24	16¼	EasonO .30b	9	21⅛	21¼	21	21¼	— ⅛
12⅛	7¼	EastnAir .54t	17	9⅛	9⅛	9	9⅛	+ ⅛
23¼	5⅞	Eastn Frght	47	20⅛	21⅞	20⅛	21⅞	+ ⅛
8⅝	2⅝	Eazor Exprs	4	7	7¼	7	7¼	
8⅝	3⅛	Eckmar Cp	13	3⅞	3⅞	2¾	3⅛	— ¼
16	10¼	Edginton Oil	3	13	13	13	13	+ ¼
33⅞	18½	Edmos .13	130	22½	24¼	22½	24⅛	+2
13⅝	8	Edo Corp	15	9	9½	9	9½	+ ⅛
9	4⅝	Egan M .25g	4	5	5	5	5	
16⅝	9⅛	Ehren Photo	38	14⅝	14½	14	14½	+ ⅛
10⅞	5⅝	Elco Corp	25	7	7	6⅞	6⅞	— ⅛
16⅛	9⅛	ElectHoe .20	x2	10	10	10	10	+ ⅛
16⅝	9⅝	Electrog .60	4	10	10	10	10	
7¼	4	Elect Assist	7	4⅝	4½	4⅝	4⅝	+ ⅛
6⅞	2¼	Elect Comp	3	2⅝	2⅝	2½	2½	— ⅛
9⅝	5	Electron Eng	3	9⅛	9⅛	9⅛	9⅛	
10⅝	3⅛	Elect Resch	8	5⅝	5⅞	5⅝	5⅞	+ ⅜
24⅝	13⅞	Electron .60	5	19⅞	19⅞	19⅞	19⅞	
13⅝	8¼	Electros .22f	18	8⅝	8⅝	8¼	8⅜	— ⅛
2	1⅛	Elgin Nat wt	11	1⅛	1⅛	1⅛	1⅛	— ⅛
10⅝	6⅞	El Tronics	21	8⅞	9½	8⅞	9½	+ ⅛
8⅝	3⅝	Emenee Cp	1	4	4	4	4	— ⅛
19⅛	12⅛	Emp Fin .92f	17	15¾	16	15½	16	+ ⅛
7½	3⅛	Entron Inc	7	3⅝	3⅝	3½	3⅝	
21¼	13⅛	EpkoShoe .64	2	13⅛	13¾	13⅛	13¾	
6⅛	3⅝	Equit Cp .06g	72	4⅞	4⅝	4⅝	4⅝	
32½	20⅝	Equity Fd wt	58	26	27⅝	25	27⅛	+1⅝
10⅝	6⅛	EquityNat In	57	8⅛	8⅞	8¼	8⅛	— ⅛
8	3½	Ernst EC A	4	5⅛	5⅛	5⅛	5⅛	
16¼	7⅝	Esgro Inc	4	11⅛	11⅝	11⅛	11⅛	+ ⅛
8⅝	4⅛	Espey Mfg	2	5⅛	5⅛	5⅛	5⅛	
22⅝	10⅛	Esquire Rad	7	11¼	11¼	11⅛	11¼	
6⅛	2⅛	Essex Chem	7	4⅝	4⅝	4⅝	4⅝	⅛
4¼	1⅝	Ets-Hokin Cp	3	2	2	2	2	
10	5½	EvansAr .10g	2	8⅛	8⅛	8⅛	8⅛	
17	10½	Executne .24	14	12⅛	12⅛	12½	12⅛	— ⅜
F								
28½	15¼	Fab Ind	85	18⅝	19½	18⅝	19⅛	+ ⅜
27	18¼	FabriCs .03e	111	18	18	16⅝	17⅝	— ⅛
8⅞	3½	Fabrics Hatl	5	3⅝	3¾	3⅝	3⅝	— ⅛
15	6⅞	Fairfld Noble	28	7⅝	8⅛	7⅝	8⅛	+ ¼
5⅛	3	FairmCh .05e	3	3⅛	3⅛	3⅛	3⅛	— ⅛
16½	5⅝	Falcon Sbd	18	5⅝	5⅝	5⅝	5⅝	— ⅛
6¼	2½	Family Rec	5	3½	3⅛	3⅛	3⅛	— ⅛
18	13½	Fanny Farm	13	12½	13⅝	13⅝	13⅝	+ ¼
5½	3⅝	Fed Resrces	38	3½	3½	3⅛	3⅛	+ ⅛
15⅞	11⅝	FedMart .40b	4	12¼	12¼	12¼	12¼	
18¼	11⅝	Felmont Oil	8	16	16⅝	16	16	
24¼	13½	Felsway .32	30	17¼	17⅛	17⅛	17⅛	— ⅛
17¾	10	Fibrebord wt	21	10¼	10⅝	10⅝	10⅝	— ⅛
34⅝	24¾	FidelGr 2.24g	121	34	34⅛	33⅝	33⅞	— ⅛
10⅛	5⅝	FidelcoGr wt	68	9⅝	10⅛	9⅝	10⅛	+ ⅛
22½	19	Fid Ml 1.81g	49	21⅝	21⅝	21⅛	21⅛	
11⅞	5⅝	Filmways	12	6	6⅛	6	6	— ½
19	12⅞	FiltrDyn .01e	21	16¼	16¼	15½	16⅛	— ⅛
28⅞	19¾	FinSaBa .20a	36	28⅛	28⅛	27⅝	27⅞	— ½
17⅝	11	FinlGenl .24b	30	14¼	14½	14⅛	14⅛	+ ⅛
13⅝	12½	FinGen A .30	3	13¼	13¼	13⅛	13⅛	— ⅜
27	16⅝	Fst Den 1.03g	45	21¼	21¾	21¼	21⅝	— ⅜
7⅝	4	Fst Dncv wt	53	5⅛	5½	5⅛	5⅛	+ ⅛
4	1½	FirstHtl Real	18	1¾	1⅞	1⅝	1⅝	— ⅛
1⅝	⅜	FirstNHRl wt	62	⅜	⅜	⅜	⅜	
27⅞	16½	FstS&LS .33d	5	17½	17½	17⅛	17½	— ⅛
13½	10⅞	FstUn RE .88	49	12⅞	13	12⅞	13	+ ⅛
17½	10	FischerP .66t	20	16⅛	16½	15⅞	15⅞	— ⅜
18⅝	12	Fishman .40b	3	13⅛	13½	13¼	13⅛	+ ¼
32¾	12⅞	Flagg Ind	20	14¼	14⅝	13⅝	13⅝	— ⅞
14½	8⅝	Flight Safty	4	11⅛	11⅛	10⅞	10⅞	— ⅜
4¾	3¼	FlasCapital	20	4⅛	4¼	4⅛	4⅛	+ ¼
32	17⅝	FlaTile A .20	181	31	32	30⅝	31⅞	+ ⅜
17	11⅛	Flowerind A	36	16⅛	16⅛	15⅝	16⅛	+ ⅛
15⅝	9⅛	Fluke Mf .41f	3	11⅛	11⅛	11⅛	11⅛	— ⅛
31	10	Fly Tiger wt	35	22⅝	23⅛	22⅝	23⅛	+ ⅜
20⅞	13⅝	Foodrma .30	18	14⅝	14⅝	14	14	+ ⅛
94	64½	Ford Canda 2	z50	88	88	88	88	
26⅝	16	Forest Cit .25	16	26⅝	27	26⅝	27	
24¼	12⅞	ForestLb .44f	28	19¼	19½	19¼	19¼	
57⅞	27⅝	FrankNat .10	85	43⅞	44¼	43⅛	44⅛	
11⅝	9⅛	FrankR .57g	2	9⅝	9¼	9⅝	9¼	+ ⅛
25	76⅝	FranksHu .60	12	24	24	23⅝	23⅝	— ⅜
14⅝	11½	Frantz Mf .46	1	13	13	13	13	
2⅝	14⅛	Fresnillo .30g	1	14¼	14¼	14¼	14¼	— ¼
6⅝	3⅝	Friend Frost	5	4¼	4¼	4¼	4¼	— ⅛
8⅜	4⅝	FrierUnd .15p	1	5⅛	5⅛	5⅛	5⅛	+ ⅛
8⅝	4⅝	Frontier Air	26	5	5⅛	5	5	
6⅝	2⅝	Front Air wt	15	3½	3⅛	3⅛	3⅛	— ¼
9	4⅝	Frya Indust	2	6⅛	6⅛	6⅛	6⅛	
G								
13	4⅝	Gabriel Ind	18	18⅛	10¼	9¼	10⅛	
27⅞	13⅝	Garen Inc .36	13	24¼	24⅝	24⅛	24⅛	— ⅛
27⅝	12⅛	Garcia Corp	8	15	15⅛	14⅝	14⅞	— ⅛
11⅞	5⅜	Garland Cp	4	8⅝	8⅝	8⅝	8⅝	— ⅛
10½	5	GalcSpG .10p	4	5⅛	5⅝	5⅛	5⅝	— ¼
16	12½	Gayld Htl .30	25	15⅛	15⅛	15⅛	15⅛	
26⅝	18⅞	Gaynor Stafd	9	19⅝	19⅝	19⅛	19⅛	— ⅜
12⅛	7⅝	Gearhart .24	95	11⅛	12⅛	11⅝	12⅛	+ ⅜
33¾	23⅝	Gen Battery	113	28	28⅛	28	28⅛	— ⅛
9⅝	4⅛	Gen Buildrs	3	5⅛	5⅛	5⅛	5⅛	— ⅛
60⅛	38⅝	G Cinema .48	1	58⅝	58⅝	58⅝	58⅝	— ⅛
15⅝	7	GenEduc Svc	10	10	10	9⅝	9⅝	— ¼
11	3	G Emplo .04p	2	4⅛	4½	4½	4½	+ ⅛
10⅝	5¼	Gen Interiors	4	6⅛	6⅛	5⅞	5⅞	— ⅛
16	11	GenMlgl .91g	32	13⅝	13¾	13½	13⅝	
6	3⅛	Gen Plywood	16	3⅝	3½	3½	3⅝	
32⅛	13½	Genge Ind	19	14⅝	14⅝	13⅝	13⅝	— ½
28	27⅝	Genn Ind	47	27⅝	28	27⅝	28	
21¾	10⅞	GerberSc Ins	11	15	15½	14⅞	15⅛	+ ⅜
24	17⅝	Giant Fd .50a	14	23⅝	23⅝	23⅝	23⅝	+ ⅜
12⅝	8⅛	Giant Yel .40	26	9⅞	9⅞	9⅝	9⅝	— ¼
5⅛	2⅝	Gilbert Coc	3	2⅛	3⅛	3⅛	3⅛	— ⅛
22⅝	18⅛	Gilbert Flex	68	28⅛	29⅛	28⅛	29	+ ⅛
18	5½	Gladding Cp	456	6	6⅝	5⅝	6½	+ ⅜
10⅝	5⅝	Glasrock Prd	9	7⅝	7⅝	7¼	7⅝	
13⅛	8½	Glen Ger .18f	44	9⅝	9½	9	9	— ½
14	8	GlenDsB .05p	2	18	10⅛	10	10⅛	+ ⅛
31⅛	22½	GlobeSec Sys	7	24	24	23⅝	23⅝	— ⅜
30⅝	17⅝	Gloucstr En	10	18	18	17⅝	17⅝	— ⅜
10⅝	7⅝	Goldblatt .36	2	10⅝	18⅛	10⅛	10⅛	— ⅜
19⅝	13⅝	Goldn W Mob	16	17⅝	17⅝	17	17⅛	— ⅜
22⅝	14½	GoodLS & Co	19	19¾	20	19⅝	20	+ ¼
7¾	3¼	Goodway	18	3⅝	3⅝	3⅝	3⅝	
12¼	6¼	Gould Inc wt	99	11⅛	11⅝	11	11½	+ ⅛
32	30¾	Grainger .50	5	31	31⅛	30¾	30¾	— ⅛
12⅞	6⅝	Granite Mgt	1	8⅝	8⅝	8⅝	8⅝	— ⅛
12⅛	6¼	Grass Val Gr	3	7⅝	7⅝	7¾	7¾	— ⅛
14⅝	6⅝	Gray Mfg	2	11⅝	11⅝	11¼	11¼	— ¼
2⅞	1⅝	GreatAm Ind	50	1⅝	1⅝	1½	1½	— ⅛
5⅝	2⅝	Gt Basin Pet	11	2⅝	2⅝	2½	2⅝	
11½	6⅛	Gt Lak Chem	32	7¼	7⅛	7⅛	7⅛	— ⅛
31	18⅛	Greenmn 11	30	29	29	28½	28⅝	— ⅜
19⅝	18⅝	GREIT 1.60	23	18⅝	19½	18½	18⅞	+ ⅛
11¼	7	Greyh C .20e	9	7⅝	7⅝	7⅝	7⅝	— ¼
42	22¾	GRI Corp .12	30	37¾	38	37⅛	37¾	— ⅜
16	10⅝	GrossTics .70	4	14⅝	14⅝	14⅝	14⅝	
11⅞	7½	GrowChm .32	3	9	9	9	9	
5⅝	2⅝	Gruen Ind	4	2⅞	2⅞	2⅞	2⅞	
4¼	2⅛	GSC Enterp	31	2⅞	2⅞	2⅝	2⅝	
4¼	2	GTI Corp	7	2	2	2	2	— ⅛
45⅛	34	Guardian Ind	1	36⅛	36⅛	36⅛	36⅛	+ ⅛
14	12½	GuardMtg wt	397	13⅛	12⅝	12¼	12⅝	— ⅝
35⅝	18	Guardon Ind	100	33½	34	32⅝	33	—1
27	19⅝	Gulf Can .60	21	26½	26⅝	26½	26½	
20¼	18¼	GulfMtg .47g	86	18⅝	19¼	18⅝	19	
5½	4⅛	GulfM Rll wt	69	4⅞	4⅞	4⅝	4⅝	— ¼
6¼	2⅝	Gulf St Land	9	4⅛	4⅛	4⅛	4⅛	+ ¼
H								
18⅝	9½	HallsMtr .47g	2	17¼	17¼	17¼	17¼	
10⅝	6¼	Hamilton Cos	1	6⅝	6⅝	6⅝	6⅝	
14½	5	Hampsh Des	19	6	6⅛	5⅞	6⅛	+ ⅛
15⅞	6⅞	Hamot Sh .32	10	11⅛	12	11⅝	12	+ ⅜
42⅝	25⅝	Harland .15g	9	41¾	41¾	41⅝	41⅝	— ⅛
21⅛	17⅝	Harnischfr 1	9	28⅛	28⅝	28⅛	28⅝	+ ⅜
15⅝	8⅛	Hartfld Zody	3	9⅛	9⅝	9⅝	9⅛	+ ⅛
7⅛	2⅝	Harvard Ind	8	3⅛	3⅛	3⅛	3⅛	— ⅛
8⅞	3⅝	Harvey Grp	22	4⅝	4⅝	4⅝	4⅝	— ⅛
26	6¾	Harvey St .24	2	14⅝	14⅝	14⅝	14⅝	+ ⅛
14⅞	11	Hasbro Ind	11	13⅛	13⅝	13½	13⅝	+1⅛
12¼	6⅞	Hastings .20e	2	7⅝	7⅝	7⅝	7⅝	
29	19¼	Hecks Inc .08	46	28⅝	28⅝	28	28⅝	— ⅛
6⅝	3½	Heinicke Inst	34	3⅝	3⅝	3⅝	3⅝	+ ⅛
16⅛	10⅝	Heltm M .22g	54	14⅝	14⅝	14⅛	14⅛	+ ¼
27⅛	13¼	Her Mal .36g	11	23⅝	24¼	23⅝	24	+ ¼
7½	4⅛	HIG Inc	8	4⅝	4⅝	4⅝	4⅝	— ⅛
11⅛	6⅛	HiShear .20p	5	7⅝	7⅝	7⅝	7⅝	— ⅛
31¼	23	Higbue Mf .80	1	26	26	26	26	
48½	32¼	Hillnbrd .60g	6	37	37⅛	36⅝	37⅛	— ⅛
11⅝	5⅝	Hilhavn .04p	10	6⅝	6⅝	6⅝	6⅝	— ⅛
67¼	36	Hilton Hot wt	20	64½	64⅛	64	64	—1
13⅞	6¼	Hipotronics	17	9½	9½	9⅛	9½	— ⅜
4¼	2⅛	Hofm Indusl	1	2¼	2¼	2¼	2¼	
2⅛	1¼	Holly Corp	12	1⅝	1½	1⅜	1⅝	
39⅝	25¼	Holoph 1.20a	8	38¾	38¾	38	38	—1
35¾	24¼	HomeO A .50	12	34⅝	34⅝	34⅛	34⅛	— ⅛
36⅝	26	HomeO B .50	4	35⅛	35⅛	34⅞	34¼	—1⅝
60	36⅞	Hormel 1.50	6	58⅛	59⅝	58¼	59⅝	+ ⅞
20	9½	Horn Hardrt	7	10⅛	10⅝	10⅛	10⅝	+ ½
24⅛	17⅛	Hogkins .80a	18	19⅝	20	19⅝	20	+ ⅜
33¼	10⅝	Hospital Affil	24	27⅛	27⅝	26⅞	27	— ½
12⅛	7⅝	Host Ent .35t	7	7⅝	7⅝	7⅝	7⅝	— ⅛
46⅞	29	House Fabric	165	36½	39⅛	36½	38⅝	+2⅜
21⅛	14	House Vis .32	9	14⅝	14⅝	14⅝	14⅝	— ⅛
37	28¼	HubbellA 1	3	34⅞	34⅞	34⅞	34⅞	+ ⅛
38	28¼	HubbellB 1	1	34⅛	34⅛	34⅛	34⅛	
56⅛	41⅞	Hubb ptB1.75	1	51⅛	51½	51⅛	51½	— ⅜
55	20	H&MA 32.30c	27	20¼	20½	20⅛	20¼	+ ¼
49½	36⅝	HudB OG .50	12	44⅝	44⅝	44⅛	44⅝	
17⅞	10¼	Hudson Laes	7	11	11⅛	11	11⅛	— ⅛
19⅞	16⅝	Huffman .30p	42	17	17¾	16⅞	17½	+ ⅛
20	13⅝	Husky Oil .15	66	17½	17⅛	17⅛	17⅛	— ⅛
11⅛	6¼	Hydrometl	57	9⅝	10	9⅝	9⅞	+ ⅛
45¼	22½	Hyarad Foods	12	37¼	37⅝	37¼	37⅝	— ⅛
55½	39	HyardFd pf 4	4	51⅛	51⅛	51	51	—1
I								
36½	24	IdealToy 1f	6	30¼	30⅝	30¼	30⅝	+ ⅛
8½	2½	IHC Inc	15	2½	2	2½	2	+ ½
12⅛	5	IllusWor Enc	49	7⅝	8¼	7⅝	8⅛	+ ⅜
9½	4⅝	IMC Magnet	1	4⅝	4¼	4⅝	4⅝	— ⅛
8⅝	4⅝	Imoco Gatew	4	6	6	5⅝	5⅝	— ¼
29⅞	18⅛	Imaer Oil .60	168	29¼	29⅝	29¼	29⅛	— ⅛
16	10⅛	Indian Hd wt	14	14	14	13⅝	13⅝	— ⅜
13⅞	7½	Inexco Oil	69	7⅛	7½	7⅝	7⅝	— ⅛
10⅝	4¼	Intlight Plct	19	4⅛	4⅝	4⅛	4⅝	— ⅛
8½	5½	Inland Credit	5	6⅛	6⅛	6⅛	6⅛	
14⅝	7⅝	Instron Corp	3	9¼	9¼	9¼	9¼	
12⅛	6	Instrum Sys	96	7¼	7⅝	7⅛	7¼	
15½	6⅞	Int Controls	29	6⅞	7	6⅞	7	
15	2	Int Cont A wt	12	2	2	1⅞	1⅞	— ¼
24⅝	17½	Int Foodsvc	44	21¾	22	21⅝	22	
14⅝	9½	InFuneral Sv	10	10	10¼	10	10	
18⅝	11⅞	IntGenln .60a	20	13⅛	13¼	12⅞	13⅛	+ ⅛
24	11	Int Prot .10b	14	11	11⅛	11	11⅛	
24	8⅝	Int Stretch	21	14¼	15⅝	14¾	15¼	+ ⅝
11	6¼	Interphoto	6	6⅝	6⅞	6⅝	6⅞	+ ⅛
13⅛	7⅝	Interstate Un	38	9⅛	9⅝	9⅛	9½	— ⅜
28	16⅝	Intersystm	21	27½	27½	27⅛	27⅛	— ⅛
62⅛	37⅝	InvOlv A 1.80	8	47⅝	47⅝	47½	47½	— ⅜
15⅝	9	InvOlvB .45	19	12	12	12	12	
15	9⅛	Invst Fdg .60	23	9	9¼	9	9¼	+ ⅛
26¼	8½	Iroquois Ind	59	25¼	25⅛	24⅝	24⅝	— ⅜
9¼	4½	Irvin Indust	15	8⅛	8⅛	8⅛	8⅛	+ ⅛
23¼	10¼	Itel Corp	116	18⅝	18⅛	18	18⅛	+ ⅛
5½	2⅛	ITI Corp	8	2⅝	2⅝	2⅝	2⅝	— ⅛
J-K								
9⅝	4⅞	Jaclyn .22g	5	7¼	7⅛	7⅛	7⅛	— ⅛
19	13⅝	Jacobs Eng	18	15	15	14⅝	14⅝	— ½
28½	17½	Jamesway	26	27¼	27⅝	27⅛	27⅜	— ¼
28⅝	19⅝	Jeannett Cp	7	25⅝	25½	25⅝	25⅛	+ ⅛
16½	9	Jeffersn Strs	10	11⅛	11⅛	10⅞	11	— ⅛
5 6	2⅛	Jetronic Ind	2	3⅛	3⅛	3⅛	3⅛	— ⅛
11½	7	Juplier Cp	10	7¾	7⅝	7½	7½	— ⅛
14⅝	10¼	Kaiser In .27f	77	10⅛	10⅛	10⅛	10⅛	+ ⅛
7¼	4	Kalvex .60f	10	4¼	4	4⅛	4¼	+ ⅛
11⅛	6⅛	Kane Mill wt	16	6½	6½	6¼	6¼	— ½
44¼	24⅝	KanebSvc .80	2	29⅝	29⅞	29⅝	29⅞	+ ⅜
28⅛	22⅝	Kauf Brd wt	10	27⅝	28⅛	27⅝	28⅛	+ ¼
8⅝	4⅝	Kavanau	3	5⅛	5⅛	5⅛	5⅛	
4⅞	2½	Kay Jwly	4	2½	2⅝	2½	2⅝	+ ⅛
24⅝	12⅝	Kenton .32	50	13⅝	14½	13⅝	14½	+1⅛
14⅝	11½	KenwinSh .32	9	14	14¼	13⅝	14¼	
15	7	Kelvinm .30b	2	13¾	13⅝	13⅝	13⅝	
40	25⅝	Kewanee .90	6	32⅝	32⅝	32⅝	32⅝	— ¼
59	39⅛	Kewanee pf 2	1	49	49	49	49	—1
14	8⅝	Key Co	16	12⅝	12¾	12¼	12⅝	+ ⅛
11	6⅝	Keyst Ind .40	5	8⅞	8⅞	8⅞	8⅞	— ¼
6½	3	Klemb .20g	3	3⅛	3⅛	3	3	
3⅝	2	Kln Ark Corp	15	2⅛	2⅛	2⅛	2⅛	— ⅛
11⅝	5⅛	King Radio	1	9⅝	9⅝	9⅝	9⅝	— ⅛
13⅝	7	Kingsford .16	11	10	10½	10	10½	+ ½
33	26½	KingsLat 1.60	4	28½	28½	28¼	28¼	— ¼
14⅛	7	Kinny pfC .05	188	10⅝	11	10⅝	11	
28⅝	19⅝	Kirby Ind .36	7	22⅛	27¼	22	22⅛	+ ⅛
13⅞	7⅝	Kit Mfg	7	12⅞	13⅝	12½	13⅛	
30½	22	Kleinerts	16	27	27	27	27	
18⅝	11	Kilklok .50	7	11⅝	11⅝	11⅛	11⅛	+ ⅛
26½	16½	Kollmrgn .40	2	20⅝	20⅝	20⅝	20⅝	— ⅛
33	29¼	Kuhns St .05e	2	31⅝	31⅝	31¼	31⅝	— ⅛
20⅞	12½	Kysor Ind .40	4	17⅝	17¾	17⅝	17¾	— ⅛
L								
5⅝	3⅛	LaBarga Inc	13	4	4	4	4	
31⅝	15⅝	Lafay Radio	7	25¼	25⅝	25¼	25⅝	+ ⅛
13⅝	4⅞	LAiglon Appl	31	11¼	12¼	11¼	12¼	+1
4⅝	2⅞	Lake Shore	3	3⅛	3⅛	3⅛	3⅛	
25⅝	12⅞	LaMaur .36	14	13⅝	13⅞	13½	13⅞	
13⅝	11⅝	Lane Wood	69	11⅝	12	11⅝	12	+ ⅛
3⅛	1½	Langley Cp	1	2⅝	2⅝	2⅝	2⅝	+ ⅛
10⅝	5¼	LaPoint .20a	14	6⅛	6⅛	5⅞	5⅞	— ⅛
31⅛	19⅛	Larwin 1.59g	71	31	31⅛	30⅝	30⅞	— ⅛
4¼	2¼	LaTour Bick	8	3⅛	3⅛	3	3⅛	+ ⅛
21⅛	13½	LeaRoni .28	14	19⅝	20	19⅝	20	
13	4	Leader Intl	27	6¼	6¼	6	6	— ⅛
18⅛	6⅛	Leasco Cp wt	229	8¼	8⅝	8¼	8⅝	
20	18⅛	Lee Ent .87h	3	18	18	18	18	— ⅛
12	7⅝	Lee Natl	51	8⅝	9	8⅝	9	
19⅝	11¼	Leh Press .56	3	12⅛	12⅛	12⅛	12⅛	— ⅛
25⅞	14⅝	Leigh Prd .36	11	17⅛	17⅝	17⅛	17⅝	+ ⅛
26⅛	13⅝	Leisure Tec	83	24⅝	25¼	24⅝	24⅝	— ⅜
85	48½	Lennar Corp	42	79⅝	83½	79⅝	82¾	+1⅞
34⅝	29⅝	Lennar wt	43	32¼	34	32⅛	33	+1½
51⅝	21½	LernerStr .80	21	48	48	47¼	47¼	— ½
35⅞	18⅛	Lerner Sl wt	75	32¾	33	32¾	32¾	— ¼
21⅛	15¾	LesliaFay .32	73	19	19⅛	18⅝	18⅞	+ ⅛
11⅛	6⅛	Liberty Fab	31	10⅛	10⅛	10⅛	10⅛	
10⅝	6	Liberty Leas	28	6⅛	6⅛	6⅛	6⅛	— ¼
16⅝	8	LiliAnn 1.16f	6	9	9	9	9	
14⅝	6¼	LilyLynn A	5	7⅝	7⅝	7⅝	7⅝	— ⅜
12¼	2½	Ling TVgt wt	69	6⅞	7	6⅞	6⅞	
3⅝	2⅛	Lodge&Shp	14	2½	2⅝	2½	2½	— ⅛
27¼	16½	Loehman .32	6	26¼	26½	26¼	26¼	
31	13¼	LoewsThe wt	229	24⅝	25⅝	24⅝	25¼	+ ¼
5⅝	3	Logistic Ind	27	3½	3½	2⅝	3⅛	— ⅛
27½	21	LaGenSv 1.12	10	21	21	21	21	
29¼	23⅝	Louisv Cem 1	6	27⅝	27⅝	27¼	27¼	— ⅜
13¾	7¼	LTV Aero .50	41	8½	8⅝	8⅝	8⅝	+ ⅛
7⅝	2¼	LTV Aero wt	14	3⅛	3¼	2½	3⅛	— ⅛
7⅞	3¼	LTV El .22g	4	4⅝	4⅝	4⅝	4⅝	— ⅛
4⅝	1⅛	LTV Ling Alt	15	2⅛	2⅛	2⅛	2⅛	+ ⅛
4⅝	⅞	LTV Ling wt	2	2⅛	2⅛	2⅛	2⅛	— ⅛
7⅝	3⅛	LTV Lin pf	2	5⅛	5⅛	5⅛	5⅛	— ⅛
15⅝	6⅝	Lundy Elec	2	9⅝	9⅝	9⅝	9⅝	— ⅛
5⅝	2½	Lynch Corp	4	2⅝	2⅝	2⅝	2⅝	— ⅛
M								
4⅝	2⅝	Macold Ind	3	3	2	3	3	
4¼	1⅝	Macro Chat	29	2⅛	2⅛	2⅛	2⅛	
5⅞	3⅝	Magna Oil	14	3⅝	3⅝	3⅝	3⅝	
19⅛	17	Ma PbSv 1.20	2	16	16⅛	16⅛	16⅛	— ⅛
5⅛	2⅛	Mallory Ran	7	2½	2⅝	2½	2⅝	+ ⅛
31⅝	20¼	Mamm Mart	36	24½	24⅝	24⅛	24⅛	— ⅛
11⅝	7¼	Mangmt Data	5	8¼	8⅛	8	8	— ⅛
11⅛	6⅝	Mangels .07p	6	8¼	8¼	8⅛	8⅛	— ⅛
18⅝	14¼	Mangood .60	4	15⅝	15⅝	15½	15½	— ⅛
18⅞	16	Mansf TR .50	151	16⅝	17¼	16⅝	17⅛	— ½
35	26½	Marathon Mf	17	31⅛	31⅝	31⅛	31½	— ⅛
19⅝	12¼	Marinduqe	8	12⅝	12½	12⅛	12⅛	— ⅛
16	6⅛	Marlene Ind	96	7⅛	7⅛	7	7	— ⅛
21⅝	12⅞	Marshal Ind	21	13⅛	13⅛	13⅛	13¼	+ ⅛
20⅝	11⅞	Masland .48	2	14⅛	14⅝	14½	14⅝	+ ⅛
13⅝	9⅝	Masters Inc	40	13	13	12⅞	12⅞	— ⅛
19⅝	9⅝	Maul Brom20	10	12¼	12¼	12⅛	12⅛	+ ⅛
12¼	7⅞	Maule In .30g	1	9	9	9	9	
12	5½	McCrory wt	22	10⅝	10⅝	10½	10½	— ⅛
12¼	5½	McCror wt n	74	11⅛	11⅛	10⅝	10⅝	— ⅜
30⅝	21⅛	McCull Oil	189	28⅛	28⅛	27⅝	28	— ½
46⅞	28⅝	McDongh .40	116	43½	45	43½	45	+1⅛
19⅝	13	Medalist .32g	0	18	10	17⅞	17⅞	— ⅜
6½	2⅝	MedcoJwly A	4	4	4	4	4	
40½	26¼	MediaGen .52	116	37½	38⅛	37½	38⅛	+ ⅜
17⅝	8½	Mego Intl Inc	21	9	9	8⅝	8⅝	— ⅜
22½	14¼	MEM Co .72	7	18⅝	18⅝	18⅛	18⅝	
26⅝	9⅛	Menasco Mfg	27	10⅛	10⅝	10⅛	10⅛	
25¼	15	MerleNo .30g	20	18⅝	19	18⅝	19	
18⅝	6⅛	Metrocre En	59	8⅝	8⅝	8½	8½	+ ⅛
8¼	5⅛	Mich Genl	22	5½	5⅝	5⅛	5⅛	
9	5⅝	Mich Sug .18	8	6¼	6⅛	6⅛	6⅛	
3½	3⅛	Mich Sg pf.24	4	3⅝	3⅝	3⅝	3⅝	+ ⅛
35⅝	16⅝	Microwave	46	32⅛	32⅝	32	32⅝	+ ⅜
18⅝	11⅝	Midind Co .20	44	17⅝	18⅛	17⅝	17⅞	— ⅛
16⅝	11⅛	Midl M 1.02g	23	15	15	14⅞	14⅞	— ⅛
11⅞	5⅛	Midwst RU R	5	8⅛	8⅛	8⅛	8⅛	
27	18⅛	Midw Fin .32	14	20⅛	21⅛	20⅞	21⅛	+ ½
26⅛	13⅛	Milgo Elect	43	13⅛	13⅝	12⅞	12⅞	— ⅜
16	9⅝	MillWohl .30b	x16	14⅛	14⅝	14	14⅛	+ ⅛
15⅞	11⅛	MillOnyx .54f	13	12⅛	12⅛	12⅛	12⅛	
39⅛	19⅛	Milton Roy	36	21⅝	31⅝	30⅝	30⅝	— ⅜
36	29⅝	Mirro Al 1.80	1	35⅛	35⅛	35⅛	35⅛	— ⅛
22⅝	16	MoBeefPkr	22	16⅝	17⅛	16⅝	16⅞	+ ⅜
8¼	4⅞	MoKanTex ct	1	8⅛	8⅛	8⅛	8⅛	
8½	4	Mite Corp	49	4⅝	4⅝	4	4⅛	
27⅝	13⅝	Mobile Home	63	25⅝	26⅛	25⅝	25⅝	
10¼	7¼	Modern Maid	17	8⅛	8⅛	8⅛	8	— ⅛
6⅝	3⅝	Mohawk Air	29	3⅝	3⅝	3⅝	3⅝	— ⅛
4⅝	2⅝	Molybd Can	1	2⅛	2⅛	2⅛	2⅛	
21⅞	6	Moog Inc	39	20⅛	20½	19⅞	20½	
28⅞	12⅝	Morse El Pd	24	20⅝	21⅛	20½	21	
14⅝	7½	Moulkings	70	7½	7⅝	7¼	7⅝	— ⅛

— 1971 — High	Low	Stocks and Div. in $	Sls. 100s	First	High	Low
14⅝	9⅛	MPB Cp .30	18	10⅛	10⅝	10⅛
20⅝	12⅛	MultiAm .16g	2	16⅛	16½	16½
10⅝	6⅝	MWA Co .10p	18	7⅛	7⅝	7⅛
N						
6⅝	4	Napco Ind	8	4⅝	4⅝	4⅝
13⅝	4⅝	NerdaM .16f	12	7	7⅛	7
7	3⅛	Nat Alfalfa	2	4⅛	4⅛	4
5⅝	2½	Nat Bellas H	8	2¾	2⅝	2⅝
18⅝	6⅛	Nat Gen wt	39	15⅛	15⅝	15⅛
8½	3⅝	Nat Gen wt n	329	7⅛	7½	7⅛
10⅝	4⅞	Nat Hlth Ent	45	4⅝	4⅝	4⅝
4⅛	1⅛	Nat Ind wt	29	3¼	3⅛	3
39	29⅝	Nat Med Ent	7	36⅞	37	36⅝
32⅞	25⅝	Nat Paragon	100	30⅝	31⅞	30½
14⅝	8⅛	N Realty .80	10	8⅝	8⅞	8
41¼	18⅝	N Semicondt	8	38⅛	38⅛	37⅝
17⅛	9⅛	Nat Spinn	3	10⅝	10⅝	10⅝
18½	11⅛	Nat Systems	34	15⅝	15⅝	15⅛
18½	9	Needhm Pk	9	15⅝	15⅝	15
25	11	Neisner .20	9	22	22	21⅝
20	11⅛	NellyDon .61f	7	16½	16⅝	16⅛
4⅞	2⅝	Nestle LeM	7	2⅞	2⅞	2⅞
16⅝	12¼	Newcor .96	1	14¼	14⅛	14⅛
26⅛	14⅞	N Eng Nuclr	18	22¼	22¼	21⅝
13⅛	6¼	N Hamp Ball	1	6⅞	6⅞	6⅞
3	1⅝	Newldria Mn	19	1⅝	1⅝	1⅝
21¼	12	New Mex&Ar	4	16	16	16
5⅝	3	NewPark Mn	37	3⅝	3⅝	3⅝
88⅝	41⅛	N Proc 1.05g	43	83⅝	84	82⅝
29¾	20	NY Times .60	2	21⅝	21¾	21⅝
7⅛	4¼	NiagFSvc .18	2	6⅛	6⅛	6⅛
6⅝	2⅝	NMS Indust	12	2⅞	2⅞	2⅞
29⅝	12½	Norf So Ry	17	26½	26½	26⅛
9⅛	4½	Nor Am Roy	25	9½	9⅝	9⅝
8 9-16	5⅝	Nor Cdn Oils	159	8 5-16	7	6 5-16
7	4	Noeast Airlin	18	5½	5⅝	5½
24⅛	15¼	NNG Mob wt	25	17	17	16⅝
14	6⅝	Novo Corp	2	7⅛	7⅛	7⅛
4⅝	2⅝	Nuclear Am	30	3⅝	4	3⅝
42⅞	34	Nuclear Data	9	24½	24⅝	24
5⅛	2⅝	Nytronics	64	2⅝	2⅝	2⅝
O						
38¼	27⅞	Oh Brass 1.60	1	28⅞	28⅞	28⅞
20⅝	14½	OKC Corp .80	11	16	21⅝	16
13½	5	Old Twn .21f	17	10⅛	10⅛	10
18⅝	6¼	Olla Ind	7	6⅛	6⅛	6
106⅝	70	Ookiep 5.26g	z300	70⅝	70⅝	70
11⅞	5⅝	Originala .20	8	7½	7½	7½
6⅛	2⅝	Ormand Ind	11	2⅞	2⅞	2⅞
10½	7⅛	OSullivn .50	3	8⅞	8⅞	
31	23⅝	OverhdDr .60	1	29	29	29
24	14¼	Over Ship Gr	24	16⅞	16⅞	16
11	6½	OxfrdEl pf.56	z50	7	7	7
15½	9⅝	Oxfd Fst .30g	29	10½	10½	10
7⅛	3¼	Ozark Airline	71	7	7⅛	6⅝
P						
16⅝	10⅛	P&A Indust	1	11¼	11¼	11
5½	2⅝	P&F Indust	72	2⅞	3	2⅞
4⅝	2⅝	Pac Cst Prop	12	3½	3½	3
24⅛	20	PGE 6pf 1.50	6	21½	21½	21
21¾	17½	PGE pf 1.37	1	18⅝	18⅝	18
19	16	PGE 5pf 1.25	4	18⅝	18⅝	18
19⅝	15⅝	PG Rd pf1.25	4	16⅝	16⅝	16
17½	14½	PG 4.50pf1.12	1	15	15	15
17⅝	13⅝	PG 4.36pf1.09		15¼	15¼	15
32¾	28½	PG 9.28pf2.32	1	30	30	30
27⅝	25⅝	PG 8.16pf2.04	1	26⅝	26⅝	26
29⅝	28	PGE 9pf 2.25	2	29⅝	29⅝	29
19¾	9⅝	P Hold .20b	27	9⅝	9⅝	9
20¼	14⅝	P Hold pf1.20	2	16⅛	16⅛	16
69⅝	59	Pac Lt pf4.75	z50	63½	63½	63
67	56	Pac Lt pf4.50	z100	60	60	60
18	15⅛	P NwTel 1.04	7	15¼	15¼	15
32⅛	18⅝	Pac Plantron	21	30⅞	31⅝	30
35½	20⅝	PocS Ln .30a	11	25¼	25¼	24
20	9⅝	P SwslAir wt	17	15⅝	15⅛	15
10½	8⅛	Pall Corp A	18	12⅛	12⅛	12
17	10⅝	Palomar Finl	60	11⅞	12⅛	11
18¼	14½	Palomin .35g	27	18	18¼	17
35¼	23⅛	Pamida Inc	37	30½	31	30
5⅝	3⅛	Pantasote	57	3⅝	3½	3
13⅝	8¼	Park Ele .48f	4	8⅝	8⅝	8
8½	4½	Parklan Hos	7	4¼	4¼	4
14¼	8⅛	Parkwy Olst	16	10½	11⅛	10
31	17⅝	Parsons .25e	29	26⅝	26⅝	26
9⅝	6	Pat PPap .20	3	6	6	6
10⅝	6⅞	Pato CG .20g	1	7⅛	7⅛	7
34	24	Peab Gallon	80	32	32⅝	31
22½	11	Peel Elder	22	16½	16⅝	16
6¼	4⅝	Pemcor Inc	3	4⅝	4⅝	4
12½	8¼	Penn Eng .60	7	9⅝	10	9
13½	18½	Penn RIE .85	73	11⅞	12¼	11
24¼	16¼	PennTra .7 a	4	24	24⅛	24
9⅝	5	PenobSh .20p	13	5⅝	5⅝	5
3¼	2	Penfron Ind	8	2⅛	2⅛	2
40½	28	Pep Boys .96	12	39⅛	39⅝	39
16⅝	9⅝	Pepcomln .40	1	13⅝	13⅝	13
33¼	21⅛	PEPI Inc	8	23¼	23⅝	22
7⅝	4⅝	Perini Corp	49	6⅛	6⅛	6
18⅝	7	Permaner	44	14⅛	14⅛	13
7⅝	5⅝	Phill Dis .55g	7	6⅛	6⅛	6
20⅝	10⅝	Phillips Scr	13	13⅝	13⅝	13
5⅝	3	Phoenix Stl	27	3½	3⅝	3
4⅞	2	Piasecki Airc	1	2	2	2
37⅛	32	Pickwick Intl	48	34⅞	35½	34
42½	28	Pier 1 Imprt	39	37⅛	37⅝	37
16⅝	8⅝	Pioneer Plas	14	8⅝	9	8
12	5⅛	Pioneer Sys	17	5⅝	5½	5
28	18⅝	PilDesMoin 1	1	18½	18½	18
34⅝	28⅛	Pittway .60b	11	28⅝	28⅝	28
6⅝	5½	Pitt WV T .54	4	6⅛	6⅛	6
9⅝	3⅝	PKL Co	4	7⅛	7⅛	7
38⅛	27¼	Placr De .75g	4	28	28	28
22	10⅛	Plant Ind	6	11⅛	11⅝	11
8⅝	2⅝	Plaza Group	7	2⅝	2⅝	2
13½	7	Ply Gem .19f	8	8¼	8⅛	8
8⅝	3⅝	Plym Rub A	2	5⅝	5⅝	5
27½	20¼	PNBMtg .85g	67	26	26⅞	26
7⅛	4⅝	PNB MRl wt	265	6⅝	6⅝	6
13⅝	6½	Pneumo Dy	14	7⅝	8	7
18⅞	8⅝	Poloron .56f	21	13¼	13⅝	13
18⅞	13⅝	Polych .73f	18	15⅝	16	15
9⅝	5⅝	Polymer Cp	2200	6⅝	6⅝	6
57½	47½	Pondrosa Sy	89	47	47⅛	47
25¼	12½	Potter Insl	39	14⅝	15	14
17⅛	10⅝	Prairie Oil	9	13	13	12
18⅝	14½	Pratt Lamb 1	1	17	17	17
50¼	42½	PrentHall .76	167	43⅝	44	43
14⅝	10½	PresRltA .80	1	13	13	13
57½	43⅝	Presley Dev	177	54	56⅝	54
9⅞	6¼	Price Capital	2	6⅝	7	6
28⅞	18⅝	Proler Stl 1g	53	18⅝	18⅝	18
18¼	8⅝	Prov Gas .64	2	9	9	9
12¼	6	Prud RE .08f	20	6⅝	6⅝	6
27⅝	19½	PrudBdg .24	9	24	24⅝	24
7⅛	4¼	PrudFnds .18	4	5⅛	5½	5
11⅞	7⅛	Pubco Pfl .15	28	7⅝	7⅝	7
21⅞	18	PuntaGord Is.	60	17½	17⅝	17
17⅝	10½	Puritan Fash	194	15⅝	17	15
R						
5¼	3	Ramer Ind	15	3⅝	3⅝	3
20⅝	18⅛	Ranchrs Ex	13	10⅛	10⅛	10
16½	12⅝	RangerO Can	10	13⅛	13⅛	13
7⅞	3⅝	Rapid Am wt	36	4⅞	5	4
29⅝	9	Rath Pack	28	16⅝	16½	16
9⅝	5⅛	Ray Rearcs	8	6	6	6
14¼	6⅝	Raym Pr .40	4	8⅝	8⅝	8
19⅝	7⅛	RB Indust	59	14⅝	15½	14
26⅛	21⅛	Real El 1.40a	2	22⅝	22⅝	22
17⅝	11⅛	RltInTr 1.27g	14	15⅛	15⅛	15
51¼	21⅛	Rocrion Corp	55	23	23⅝	23
5⅝	2⅞	REDM .10d	17	3	2	2
3⅝	2	Reeves Telec	7	2⅛	2⅛	2
14⅝	11⅛	Rem Arm .50	8	12	12	12
22¼	17½	RepMtg 1.80a	56	20½	20⅝	20
9⅛	3⅛	RepMtgln wt	49	5⅝	5⅝	5
58¼	32¾	ResrchCll .08	80	54½	54⅝	53
11¼	7	Reserve OG	42	7	7⅛	7
18	8	Resistoflex	1	7⅛	7½	7
9½	4⅛	ResortsIntl A	111	4⅝	4⅝	4
8¼	4⅝	Restau Assoc	25	5⅛	5⅛	5
26⅝	15⅝	Rex Horeca	28	22⅝	23⅛	22
19½	9½	RH Med Svcs	8	16⅛	16½	16
18½	7⅝	Riblet Prods	49	16⅝	17⅝	16
12½	5⅝	Richford Ind	33	8½	8⅝	8
26⅝	13¼	Richlon Int	16	16	16	16
18⅝	9⅞	RicoArg Mng	6	11⅝	11½	11
10⅛	3⅝	Riker Maxs	18	6	6	5
3⅛	1⅜	Riker pf.20	6	2⅛	2⅛	2
22¼	14⅛	RioAlgom .40	2	15⅛	15⅛	15
6¼	4	RitterFin .16f	5	4½	4½	4
12⅞	6⅛	Robintech	19	9⅛	9⅛	9
10⅝	6⅛	Roblin Ind	6	6⅝	6⅝	6
19¼	13¼	Rockway .80	8	16⅛	17⅛	16
8¼	4	Rockwd Cmp	61	4⅛	4⅛	4
29½	18⅛	Rogers Corp	7	20⅛	20⅛	20
26½	17⅝	Rollins Intl	36	19	19⅛	19
14⅝	6	Ronco Telepr	22	6⅛	6⅛	6
36	23⅝	RownDrl .21g	20	33⅛	33⅛	33
16⅝	11	RoyalInn Am	14	12⅝	12⅝	12
10⅛	7⅝	RoyPBch Col	2	8½	8⅛	8
24⅛	16⅝	RPS Prod .19	2	17	17⅛	17
6⅝	2⅝	RSC Indust	43	3⅛	3⅛	3
21⅝	11⅝	Rupp Indust	22	15⅝	15⅝	15
7⅛	2⅝	Rusco Ind	332	2⅞	2⅞	2
4½	2¼	Russeks Inc	6	2½	2½	2
13⅝	4½	Russell Alum	42	6	6⅛	6
13⅝	7	RussMill .30g	8	10⅛	10⅛	10
48¼	28⅝	RustCraft .40	15	42⅛	42⅛	42
85	66½	Ryan Homes	27	83⅝	83⅝	83
37½	25⅝	Ryder Sy wt	15	32⅝	33	32
S						
29	17	SabinRoy .44	4	24	24⅛	24
38⅝	19	StJhnTrk .90	19	35⅝	36⅛	35
18⅝	11⅝	Salem Corp	11	13⅝	13⅝	13
32	19⅝	Sambos Rst	31	30⅝	31⅝	30
9	4⅝	SCarlos .5fg	3	5⅛	5⅛	5
116⅝	110	5 OleG pf9.84	1	115½	115½	115
12¼	7⅝	Sanitas .12	48	8⅛	8⅛	8
7⅞	3⅝	Sargent Ind	12	5½	5⅝	5
11⅝	4⅝	Saturn Airwy	8	6⅝	6⅝	6
36⅞	21½	Savin B Mch	78	21⅝	22⅝	21
19⅝	5⅛	Savoy Ind	15	7⅛	7⅛	7
5⅞	2⅝	SayreF .16f	6	3⅛	3⅛	3
33⅝	15⅝	Scam Iastru	9	25⅞	25⅞	25
10⅞	5½	Schenut .10p	9	5⅝	5⅝	5
8⅝	4⅝	Schiller Ind	18	4⅝	4⅝	4
12¼	5½	Science Mgt	11	8¼	8⅝	8
14½	6⅛	Scient Atlan	14	9¼	9¼	9
11¼	7	Scope Indust	1	7⅛	7⅛	7
27⅝	16⅝	Scottex Corp	121	24⅝	25⅛	23
37⅝	16⅝	ScottysH .10g	37	35⅝	36	35
27⅝	16½	Scurry Rain	51	18⅝	18⅝	17
12⅝	7⅝	SbdAlMill .30	10	11	11	11
15⅝	7⅝	Sea Containr	7	10⅝	10⅛	10
12⅝	6⅛	Seabrok .09g	3	9⅝	9⅝	9
6⅝	3¼	Sealectro Cp	2	4¼	4⅛	4
29⅝	12	Sears Ind .44	5	13½	13⅝	13
11⅝	7½	Season All	2	10⅝	10⅝	10
22⅝	13¼	Sec Mtgl .68g	64	17¼	17⅛	16
25⅝	15½	SelasCorp .32	46	15⅛	17⅛	15
10¼	5⅝	Seligmn Latz	53	9⅝	9⅝	9
6⅝	3	Sequoyah Ind	21	3⅛	3⅛	3
25½	17⅛	Service Cp In	8	19⅝	19⅝	19
15⅝	10⅝	Servisco	13	14½	14⅝	14
7¼	4¼	Servd Corp	14	5⅛	5⅛	5
16⅛	11	Servotronic	3	13⅝	13⅝	13
20	11⅛	SGL Ind 1.19t	4	12⅛	12⅛	12
7½	4⅝	Shahmon Ind	3	5⅛	5⅝	5
8½	4	Shattck Denn	7	4⅝	4⅝	4
14½	9⅝	ShaltRes .05e	20	10⅛	10⅝	10
11⅝	7⅝	Shenand .46f	3	10⅛	10⅛	10
54⅝	36⅝	Sherwod Med	20	39¼	39⅝	39
16	9	Sierra P Ind	26	14⅝	14⅝	14
21	7⅞	Sierracin Ca	1	13⅝	13⅝	13
9⅝	3⅝	Sitco Indust	2	5⅝	5⅝	5
11⅝	6⅝	Signet Cp .30	2	7⅝	7⅝	7
10	7⅛	Simkins .50	8	7⅝	7⅝	7
15	7¼	Simpkin .30f	4	9⅝	9⅝	9

Continued on next page

Mutual Funds

Closing prices on Sept. 23, 1971

NEW YORK (AP)—The following quotations, supplied by the National Association of Securities Dealers, Inc., are the prices at which these securities could have been sold (bid) or bought (asked) Thursday.

Fund	Bid	Ask
AGE Fnd	5.19	5.30
Aberdn	2.22	2.43
Admiralty Funds:		
Grwth	6.98	7.65
Incom	4.54	5.02
Insur	10.15	11.12
Advisrs	5.36	5.86
Aetna F	10.50	11.48
Affiliatd	7.17	7.76
Afuture F	11.12	11.12
AllAm Fd	.83	.91
Allstate	11.60	12.47
Alpha	12.89	14.09
Amcap	6.45	7.05
Am Bus	3.29	3.57
Am Diver	10.84	11.85
Am Eqity	5.43	5.95
Amer Express:		
Capil	8.91	9.74
Incme	9.27	10.13
Invest	8.83	9.65
Specl	8.96	
Stock	9.01	9.85
Am Grth	6.81	7.44
Am Inv	5.62	5.62
Am Mutl	9.47	10.35
AmH Gth	3.51	3.84
Anchor Group:		
Cppit	8.46	9.27
Grwth	11.69	12.81
Incme	8.09	8.87
Fd Inv	9.26	10.15
Vent	45.09	49.41
Astron	4.68	5.11
Axe Houghton:		
Fnd A	5.78	6.28
Fnd B	8.04	8.74
Stock	6.15	6.72
Scien	4.80	5.22
Babson	9.45	9.45
Bayrk Fd	8.58	9.38
Bayrk Gr	5.71	6.24
Beacn Hil	18.97	10.97
Beacn In	14.03	14.00
Berg Ken	9.62	9.62
Berk Gth	5.98	6.54
Bondstk	6.61	7.22
Best Fdn	11.77	12.21
Brwn Fd	3.92	4.28
Bullock Calvin:		
Bullck	15.07	16.51
Cpndn	19.62	21.49
Olvld	3.75	4.09
NatW S	10.16	11.13
NY Vnt	11.47	12.56
Burnh Fd	11.97	11.97
Bus Mgt	7.26	7.96
CG Fund	10.18	11.01
Capam	7.95	8.71
Caplt Gth	3.49	3.82
Caplt Sh	6.70	7.34
Cap Trin	13.28	14.51
Centry Sh	14.24	15.56
Channing Funds:		
Balan	11.95	13.06
Com St	1.74	1.90
Grwth	5.91	6.46
Incom	7.61	8.32
Specl	1.94	2.12
Chase Gr Bos:		
Caplt	7.93	8.67
Fund	18.56	11.54
Front	90.43	
Shrhld	12.11	13.23
Specl	18.30	11.26
Chemicl	18.79	20.54
Colonial:		
Fidel	16.27	17.78
Equty	4.32	4.72
Fund	11.09	2.12
Grwth	6.48	7168
Incnm	9.85	10.77
Vent	5.28	5.77
Colu Grth	14.26	14.26
ComS Bd	unavail	
Cwlth AB	1.35	1.46
Cwlth C	1.68	1.82
Como As	7140	8.11
Comp Cp	6.80	7.45
Comp Bd	9.41	10.23
Comp Fd	9.87	10.73
Concord	11.30	11.30
Cons Inv	11.57	11.07
Constel G	5.92	6.47
Cont Mat	8.83	8.83
Cont Gth	10.34	0.44
Corp Ldr	16.07	7.59
Ctry Cap	13.95	15.08
Cm WDiv	6.18	6.67
Cm WOal	7.20	8.57
deVegh	71.56	71.56
Delaware Group:		
Decat	12.22	13.36
Delaw	13.19	4.42
Delta	7.68	8.39
Dir Cap	6.85	7.51
Dodg Cox	15.58	15.58
Drexel	14.10	14.10
Dreyf Fd	12.15	13.32
Dreyf Lv	14.86	6.28
Eaton&Howard:		
Balan	10.16	11.18
Grwth	13.74	15.02
Incom	6.44	7.04
Specl	9.63	10.52
Stock	14.00	15.31
Ebrstdt	13.60	14.86
Edie Spl	23.81	23.81
Egret Gl	13.08	14.22
Eltun Tr	19.29	
Emer Sec	6.04	6.60
Energy	12.26	12.26
Equity	9.22	10.24
Equit Gth	9.22	0.10
Equit Pro	4.05	4.44
FO Cap	5.02	5.02
Fairfld	10.29	11.25
Farm Bu	10.19	10.19
Fidelity Group:		
Caplt	12.14	13.27
Contfd	9.14	9.99
Dstny	6.74	
Essex	13.41	14.66
Evrst	12.97	14.11
Puritn	10.26	11.21
Salem	5.39	5.89
Trend	24.50	26.56
Financial Prog:		
Dyna	4.36	4.78
Indust	3.66	4.23
Incom	6.04	6.61
Vent	4.27	4.67
FstFd Va	11.70	12.79
Fst Investors:		
Olsco	7.35	8.05
Grwth	10.15	11.12
Stock	9.78	10.72
Fst Mult	9.21	9.36
Fst Nat	7.39	8.08
Fst Sierr	5.91	6.43
Fnd Gth	4.92	5.37
Founders Group:		
Grwth	16.48	18.01
Incom	13.73	15.01
Mutal	8.80	9.62
Specl	11.42	12.48
Foursq	10.31	11.27
Franklin Group:		
ONTC	9.02	9.88
Grwth	6.59	7.22
Utils	5.57	6.10
Incom	2.11	2.31
US Gov	10.49	11.60
FdF Dep	10.62	10.62
Fund Inc Grp:		
Comm	9.74	10.73
Impec	8.57	9.31
Ind Trd	13.21	14.44
Pilot	7.79	0.51
Fnd Am	8.57	9.39
Gatewy	10.02	18.83
GE S & S	30.07	
Gen Sec	9.58	9.58
Gibraltr	7.09	7.16
Group Sec:		
Apex	8.56	9.36
Balan	8.86	9.69
Com St	12.83	14.03
GrthFd A	8.54	9.33
Grth Ind	21.39	21.39
Guard M	26.28	26.28
Hamilton:		
Fd HFI	4.80	5.25
Grwth	7.86	8.59
Incom	6.16	6.73
H&C Fd	13.78	13.78
H&C Lev	11.20	11.20
Hedb Gor	8.29	8.29
Hedge	11.37	12.46
Heritge	2.39	2.62
Hor Man	16.14	17.23
ICM Finl	8.17	8.95
ISI Group:		
Grwth	4.09	4.45
Incom	4.08	4.46
Trus sh	12.07	12.19
Trus un	2.25	
Imp Cap	10.22	11.18
Ima Gth	7.88	8.61
IncF Am	13.56	15.26
IncF Bos	7.20	7.89
Industry	4.81	5.27
INTGH	9.54	10.74
ICA	13.83	15.11
Inv Guid	9.87	9.67
Inv Indic	7.34	
Inves Bos	11.29	12.90
Investors Group:		
IOS ndl	5.25	5.71
Mutl	10.05	10.92
Grop	4.58	5.51
Stock	19.71	21.42
Select	9.20	10.00
Var Py	7.87	8.55
Inv Resh	5.11	5.58
Istel	27.20	22.89
Ivy	8.42	8.42
J Hanck	7.98	8.67
Johnstn	27.99	23.99
Keystone Funds:		
Apollo	11.09	12.15
Cus B1	18.89	19.75
Cus B2	20.17	27.10
Cus B4	8.65	9.48
Cus K1	8.01	8.77
Cus K2	5.1	6.25
Cus S1	19.83	21.73
Cus S2	10.75	11.78
Cus S3	8.54	9.36
Cus S4	5.14	5.63
Polar	4.22	4.61
Knickb	7.47	8.19
Knick Gl	9.71	18.64
Lenox Fd	6.54	7.15
Lex Grth	10.51	11.49
Lex Rsh	16.66	18.21
Librty Fd	6.67	7.29
Life Stk	6.04	6.60
Life Inv	8.56	9.36
Linc Nat	11.46	12.52
Ling	4.97	
Loomis Sayles:		
Canad	28.69	28.69
Capil	11.85	11.85
Mut	14.96	14.96
Lord Abt	10.95	
Luth Tro	11.89	12.97
Magna In	8.85	9.67
Manhtn	5.20	5.68
Mkt Gth	6.11	6.11
Massachusett Co:		
Freed	8.41	9.22
Indep	6.90	7.56
Mass	11.41	12.50
Mass Financl:		
MIT	14.23	15.55
MIG	12.81	14.00
MID	15.40	16.83
Mates	3.84	3.84
Mthzrs	13.73	13.73
Mid AM	5.64	6.16
Mooby	12.32	12.32
Moody's	12.56	12.56
MIF Fd	8.89	9.61
MIF Gth	5.69	6.16
MuUS Gv	18.30	18.46
M OmaG	6.16	6.70
M Omahl	18.90	11.85
MuthShrs	16.81	16.81
Mut Trst	2.01	2.01
HEA Mut	10.52	10.73
Nat Ind	11.18	11.18
Nat Secur Ser:		
Balan	18.90	11.91
Bond	5.11	5.58
Olvld	4.40	4.81
Grwth	9.44	18.32
Pf Stk	7.20	7.98
Incom	5.41	5.91
Stock	0.02	8.77
Nel Grth	9.88	18.74
Nel Side	16.41	17.84
Neuw Cet	6.80	7.10
Neuw Fd	11.36	12.42
New Wld	13.16	14.38
Newton	15.74	17.20
Nich Strg	17.41	17.41
Horeast	15.19	15.19
Oceangr	7.55	7.55
Omega	6.88	7.00
100 Fund	14.49	15.84
101 Fund	9.36	10.23
One Wms	16.25	16.25
OHeill	12.19	12.19
Oppenh	8.69	9.50
Opo AIM	12.53	13.69
OTC Sec	10.69	11.62
Param M	8.92	9.75
Paul Rvr	8.46	9.25
Penn Sq	8.08	8.08
Pa Mut	4.32	4.32
Phila	15.03	16.47
Pine St	11.51	11.51
Pion Ent	8.02	8.77
Pion Fnd	11.64	12.72
Plan Inv	11.55	12.62
Pilgrim	13.48	1.73
Price Funds:		
Grwth	27.84	27.84
H Era	10.13	10.13
N Horiz	32.00	32.00
Pro Fund	18.63	10.63
Pro Portf	6.95	7.60
Prog Fd	5.68	6.21
Provid	4.95	5.41
Pru SIP	10.67	11.66
Putnam Funds:		
Equit	8.61	9.41
Georg	14.08	16.26
Grwth	10.75	11.75
Incom	8.31	9.08
Invest	8.51	9.30
Vista	9.20	10.05
Voyag	8.00	8.75
Revere	10.48	11.45
Rinfret	15.35	15.75
Sagitars	2.42	3.42
Schustr	16.33	17.87
Scudder Funds:		
Int Inv	12.88	14.13
Specl	35.48	35.40
Balan	15.87	15.87
Com St	10.37	10.37
Security Funds:		
Equty	3.79	4.15
Invest	8.23	9.02
Ultra	8.46	9.27
Seltd Am	10.21	11.15
Seltd Opp	15.22	16.64
Sel SpecS	16.33	17.85
Sent Gth	8.91	9.68
Sentry F	14.53	15.79
Sham Fd	11.65	11.65
Shareholders Gp:		
Cmstk	4.47	4.89
Entrp	6.66	7.28
Fletr C	6.25	
Flel Fd	5.36	
Harbr	8.54	9.33
Pace	9.44	18.32
Shear Ap	30.43	33.16
Shear Inv	11.54	12.61
Sherm O	15.04	15.04
Sida Fd	9.91	10.86
Sigma Funds:		
Caplt	9.26	18.1
Invest	11.55	12.62
Trust	8.96	9.79
Smith B	unavail	
Sw Invs	9.15	9.89
Swin Gt	7.53	8.13
Sover Inv	13.40	14.67
Spectra	7.33	8.04
SIFrm Gl	unavail	
State St	48.12	48.37
Steadman Funds:		
Am Ind	4.00	4.47
Asso F	1.29	1.41
Fiduc	7.00	7.47
Stein Roe Fds:		
Balan	20.93	20.93
Cap O	9.84	9.84
Stock	14.82	14.82
Supervisd Inv:		
Grwth	7.68	8.36
Sumit	11.11	12.18
Tech	7.68	8.31
Sync Gth	9.67	10.57
TMR App	13.65	14.92
Teacher	10.46	10.90
Technicl	2.98	3.26
Temp Gt	24.78	27.08
Towr Cap	5.56	6.08
Trns Cap	7.96	8.65
Trav Eq	10.84	11.88
Tudr Hed	12.51	12.51
TwnC Gl	3.02	3.31
TwnC Inc	4.09	4.44
USAA Gt	10.7	10.70
Unif Mut	18.71	11.70
Unifund	11.18	12.12
Union Svc Grp:		
Broad	14.92	16.31
Nat Inv	8.44	9.22
U Cap	11.55	12.62
Whteh	13.49	14.74
United Funds:		
Accm	7.61	8.34
Con Gr	12.68	13.90
Con Inc	11.73	12.85
Incom	14.04	15.39
Scien	8.05	8.82
Vang	9.75	18.68
UFd Can	unavail	
Value Line Fd:		
Val Ll	6.67	7.3
Incom	5.16	5.65
Spl Sit	5.39	5.91
ance Sanders:		
Bos Stk	8.27	9.04
Bos Fd	8.21	8.97
Specl	9.43	10.31
Vandrbt	6.90	7.54
angd	unavail	
Vantg TN	10.50	11.48
Var In P	4.73	5.14
Viking	6.50	7.07
Wall St G	8.91	9.74
Wash M	12.84	14.03
Wellingtn Group:		
Explr	20.67	21.99
Ivest	16.31	17.83
Morg	11.28	12.33
Techv	8.03	
Trust	12.34	13.49
Wellsl	12.56	13.73
Wellin	11.43	12.49
Windr	unavail	
West Ind	5.93	6.48
Wincp Fd	5.32	5.81
Winfield	4.31	4.71
Wisc Fd	6.69	7.31
Worth	2104	3.04
Zeigler	10.26	11.21

Toronto Stocks

Closing prices on Sept. 23, 1971

Sales	INDUSTRIALS	High	Low	Last	Ch'ge
925	Acklands	6	5¼	6	+ ⅜
600	Agra Ind	9¼	8⅝	9¼	+ ½
1341	Albta GT	49½	49¼	49⅜	— ⅛
1700	Albta NG	23½	23½	23½	
850	Argus pf C	9⅝	9⅝	9⅝	— ¼
2700	All Sug	6⅝	6⅝	6⅝	— ⅛
6028	Bk Nova S	29	28⅝	29	+ ⅛
13038	Bell Can	45⅛	44⅝	44⅞	— ⅛
4000	Block Bros	3.15	2.00	3.15	+.05
3900	Bovis	1.65	1.50	1.65	
525	Burns	13	13	13	— ¼
1625	Calg Pow	25¾	25½	25½	— ½
400	Can Malt	25	24⅝	25	+ ⅛
2325	Can Pack	19⅝	19⅛	19⅛	
5135	CanPerm Mtg	17	17	17	+ ⅛
1700	Cdn Cble S	13¼	12¼	13⅛	
705	Cdn Hydro	14⅞	14⅝	14⅞	
647	Cdn Im Bk	24¼	24	24	— ⅛
2580	Cdn Ind Gas	11½	11	11	— ⅛
305	Cdn Tire	36½	36¼	36¼	— ⅝
7300	Capital Oiv	.62	.56	.59	—.01
1525	Chemcell	4.70	4.55	4.65	
400	Calum Cel	3.25	3.25	3.25	—.25
825	CmwlthH Inns	11	10¾	10¾	— ¼
1270	Con Build	1.30	1.3	1.30	—.05
7746	Consum Gas	20¼	20⅛	20½	— ⅛
1100	Crush Int	19	18⅝	18⅞	
2450	Cygnus A	6¼	6	6¼	
1909	Cygnus B	6¼	6⅛	6⅛	+ ¼
1590	Dom Fdrs	23	22⅝	23	
2050	Dom Stores	13⅝	13½	13⅝	— ½
3982	duPont Can	17½	17¼	17¼	— ½
5	Dylx Div A	7⅝	7⅝	7⅝	
100	Emco	6	6	6	+ ¼
1370	Falcon	86⅛	85⅛	86⅛	+1⅛
1195	Fed Grain	7⅝	7½	7⅝	
2175	Fraser	14½	14⅛	14½	— ⅛
190	Gen Dist can	16½	16½	16½	— ⅛
58	Gl L Pap	15⅝	15⅝	15⅝	
2825	Greyhd Can	15	14⅝	15	+ ⅛
4635	Guar Trust	12¾	12⅛	12⅝	— ¼
3765	Gulf Can	25⅝	25¼	25⅝	— ⅛
225	Hawk Sid	2.70	2.70	2.70	+.05
2100	Hudsons Bay	19	18⅝	19	— ¼
2770	Huron & Erie	24	23⅝	24	
2855	IAC Ltd	19⅝	19½	19⅝	
428	Indusmin	10½	10¼	10½	+ ⅜
600	Inglis	10⅝	10⅝	10⅝	
655	Inlafd Gas	12⅝	12½	12⅝	
5959	Inl P Line	28⅝	28⅛	28⅝	
18780	Inv Grp A	7⅝	7⅝	7⅝	— ⅛
140	Jockey Cl	4.40	4.40	4.40	
100	Kaiser Res	4.95	4.95	4.95	
7395	Labatt J	24	23½	23⅝	— ½
1700	Lk Ont Cem	2.35	2.34	2.35	+.18
4100	Loblaw A	5½	5⅛	5⅝	
2000	Loblaw B	5½	5⅛	5⅛	
650	Loeb	3.85	3.85	3.85	
2741	MacM Bl	24⅝	24⅝	24½	— ⅛
2900	Metro Strs	15½	15½	15½	— ½
6663	Moore	35⅝	35⅝	35⅝	— ⅛
330	Morse, Rob A	13	12⅝	12⅝	— ⅛
7726	Norand	31⅞	31⅝	31¾	— ⅛
6061	Nor Ctl G	15⅛	15	15	— ⅛
4455	OSF Ind	5⅛	5	5⅛	— ⅛
1750	Oshawa A	12½	12⅝	12⅝	— ⅛
20445	Pembina A	6¾	6½	6⅝	— ⅛
725	Petrofina	19⅝	19	19⅝	— ½
800	Rothmans	10⅝	10½	10⅝	
825	Scotts Rest	14½	14⅝	14½	+ ¼
1747	Shell Can A	35⅝	35½	35½	— ⅛
4220	Simpsn Ltd	20⅝	20⅛	20⅝	
450	SimpStr A	27½	27⅛	27⅛	— ⅛
450	Slater Stl	18½	18½	18½	— ⅛
8650	Std Brstg Ltd	13⅝	13⅛	13⅝	+ ⅜
8345	Steel Can	25⅝	25⅛	25⅛	— ⅛
1725	Super Pet	54½	53	53⅝	—1⅛
100	Teledyn Can	4.00	4.00	4.00	
782	Texaco Can	34⅝	34⅛	34⅛	+ ⅛
1775	Thom Newsp	26⅛	26⅛	26⅛	+ ⅛
1545	TorDm Bk	36½	36⅛	36⅛	
5730	Trad Grp A	13⅛	13	13⅛	+ ⅛
4509	Trans Can	36⅛	36⅛	36½	— ⅛
2375	Trans Mtg	21⅛	21⅛	21⅛	
450	Un CarbCan	15⅛	15	15	— ⅜
2301	Un Gas Can	15¼	15	15⅛	+ ⅛
700	Versatile	3.80	3.70	3.70	—.10
100	Wainoco	5⅝	5⅝	5⅝	— ⅛
8685	Weldwood	11⅝	11¼	11⅝	
100	Westin Intl	12¼	12¼	12¼	
200	W Cdn Seed	4.55	4.50	4.50	—.10
100	Wszgh Can	14⅛	14⅛	14⅛	+ ⅛
1985	Westom	17	16½	16½	— ⅜
1050	Whitz Pass	11	11	11	

Sales	MINES	High	Low	Last	Ch'ge
700	Agnico	2.20	2.10	2.10	+.05
6643	Bath Cop	19.25	18.62	18.75	—.25
129	Bralor	1.90	1.90	1.90	+.05
3780	Brenda	4.60	4.50	4.55	—.05
5820	Brun MS	3.80	3.70	3.80	+.05
900	Camflo	2.95	2.90	2.95	+.02
5000	Can Tung	1.99	1.95	1.99	+.04
4510	Cassiar	21.80	21.37	21.37	—.12
4950	Chmaloy	2.15	2.02	2.02	—.13
2000	C Marbne	1.85	1.85	1.85	—.05
1200	C Morris	1.55	1.51	1.55	+.04
2500	C Rambler	1.60	1.55	1.56	—.04
200	Conwest	8.55	8.50	8.50	
750	Crgmt	0.40	8.25	8.25	—.15
2538	Denis	25.27	24.75	24.75	—.87
380	Dickens	1.00	1.00	1.00	
572	East Sull	2.41	2.41	2.41	—.04
8635	Giant Msc	5.10	4.95	5.00	—.10
1710	Granduc	5.25	4.65	4.65	—.65
525	Granisle	11.25	11.00	11.00	—.25
1178	Holling	29.00	28.75	29.00	+.25
84700	Inl Hall	.40	.19½	.19½	—.18
2490	Int Mogul	8.15	8.00	8.00	—.15
1285	Kerr Ad	7.65	7.50	7.55	—.20
100	Labrad	36.00	36.00	36.00	—.12
6852	L Duflt	12.82	12.12	12.62	+.50
2100	LL Lac	1.85	1.80	1.80	—.05
100	Mattag	25.12	25.12	25.12	+.12
100	Newcon	5.45	5.45	5.45	+.20
7635	Opem	8.85	8.70	8.70	
700	Orchan	3.30	3.30	3.30	—.10
2600	Parour	2.06	2.056	2.05	—.04
2910	Patino	19.00	19.00	19.00	
2030	Pine Pt	27.25	26.75	26.75	—.75
7861	Pacer	27.50	27.00	27.50	—.50
2000	Rayrock	1.35	1.30	1.35	+.09
2256	Sherritt	15.25	15.00	15.00	—.25
[illegible]	Steep R	2.20	2.17	2.19	—.02
2102	Sullivan	2.54	2.45	2.54	+.08
1070	Teck A	5.60	5.60	5.60	
1744	Teck B	4.85	4.65	4.65	—.20
1800	Triag	.70	.70	.70	
200	Un Keno	4.60	4.60	4.60	+.10
5850	Un Siscoe	2.35	2.20	2.20	—.15
5200	Upp Can	2.00	1.96	2.00	—.02
530	W Mines	3.05	3.00	3.05	
1000	Willroy	.82	.82	.82	+.01
7900	Yk Bear	4.55	4.40	4.50	—.10
	OILS & GAS				
100	A Quasar	5.15	5.15	5.15	—.18
8780	B P Oil	6.90	6.80	6.85	—.10
2665	Cen Del	17.00	16.75	16.75	—.25
1280	Chief Dev	7.65	7.50	7.65	—.05
1200	Clark C	2.33	2.30	2.30	—.02
16000	Dynam	1.17	1.14	1.17	+.81
2100	Francan	4.65	4.55	4.65	—.05
100	Gt Cen Oil	5.80	5.80	5.00	
1300	Gt Plain	34.50	34.25	34.25	—.37
7000	Nat Petro	3.18	2.95	3.05	
29875	Num OG	12.62	12.25	12.37	—.25
12577	Pan Ocn	13.12	12.12	10.00	+.87
300	Petrol	1.35	1.35	1.35	—.03
4950	Place G	1.18	1.15	1.15	—.05
5350	Siscns	8.70	8.40	8.50	—.15
39350	Spooner	1.51	1.43	1.47	—.00

Total sales 1,990,000 shares.

Montreal Stocks

Sales	Stock	High	Low	Last	Ch'ge
4600	Algoma	11⅞	11⅝	11⅝	— ⅛
275	Asbestos	33	33	33	
4418	Bank Mont	16¾	16½	16¾	+ ⅛
1300	Brinco	5⅝	5⅝	5⅝	— ⅛
400	Can Cement	42¾	42½	42½	— ¼
5000	Can Stmship	31¼	31⅛	31¼	
425	Cdn Int Pow	22½	22	23	— ⅛
2020	Con Bath	6½	6¼	6½	
120	Dom Glass	11½	11¼	11¼	
1600	Dom Text	17⅝	17¾	17¾	— ⅛
240	Gaz Metro	5⅞	5⅝	5⅞	— ⅛
840	Imasco	20½	20	20	— ⅛
900	Ivaca	13½	13½	13½	— ¼
810	Laur Fin	8½	8½	8½	—
350	Molyon A	18⅝	18¼	18¼	— ⅛
200	Molson B	18	18	18	— ¼
100	Mtl Trust	17⅝	17⅝	17⅝	— ⅜
1270	Power Cp	4.40	4.35	4.40	+.05
1990	Price Co	7½	7⅛	7⅛	— ⅛
200	Rolland A	3.25	3.25	3.25	+.15
566	Royal Bank	27¼	27	27½	— ⅜
458	Royal Trst	38½	38¼	38¼	+ ¼
500	St L Colum	1.65	1.65	1.65	
1200	Super Elec	3.00	3.00	3.00	

Total Sales 1,024,200 shares.

International Bonds Traded in Europe

Midday Indicated Prices

Dollar Bonds	Bid	Ask
Aer Lingus 8¼-81..	91	92
Aerop Paris 9-85..	100¾	101¾
Amax 8¾-86......	97¾	98¼
Am Brands 8-81..	96	97
Ameribas 7¾-78..	95	96
Atlas Cop. 9½-85.	101	102
Beat Foods 9-85..	101¼	102¼
Beecham 2¼-86..	92¼	93¼
Bendix 8-79......	96	97
Borg Warn 8-79....	96½	97½
Borregaard 8¾-86	94¾	95¾
Cabot 9½-83.....	101	102
C.N.PTT 8-86....	91	92
Carlsberg 8¼-86..	96½	97½
Chevron 7-80.....	89¼	90¼
Chrysler 7-84......	86½	87½
C.Lafarge 8¾-86..	96¼	97¼
CNA Overs 9-75..	99½	100½
Conoco 8-86.......	92¼	93¼
ContOil 9½-85....	102¼	103¼
ContOil 7-80......	89½	90½
Conl Tele 9-82....	100½	101½
Conl Tel 8¼-86...	93¼	94¼
Copen City 8-84...	92½	94½
Copen City 9-85..	100	101
Copen Tel ?-85..	99¾	100¾
Copen Tel 8½-86..	94	95
Corning 8¾-86....	98	99
Courtaulds 9-82..	100	101
Courtaulds 9¼-85.	100¼	101¼
CutlerHam 7½-80.	92½	93½
Denmark 9-82.....	101	102
Denmark 9¾-85..	101½	102½
EIB 8¾-86........	99	100
El.Francc 8½-86.	98½	99½
Erap 9-82.........	99	100
Ericsson 9¼-85..	101	102
Esso 9-85........	102	103
Esso 8-86........	96	97
Ferrovio 8¾-86....	98½	99½
FinlMtgBk 9½-86	93	94
Ford 8-81........	98¾	99¾
GDF 9-85........	99¼	100¼
Gen Mills 7-80....	88¾	89¾
Gen Mills 8-86....	92¾	93¾
Granges 8½-89..	92½	93½
Gr.Mtro 9¼-86..	99½	100½
Gus 8½-86.......	93½	94½
Hambros 9½-85..	102¼	103¼
Hamer... 9½-85	100	101
Iceland 8¾-86....	99¾	100¾
Hawker Sid 9-75..	89½	90½
Honda 7½-81.....	94¼	95¼
I.S.E. 9-85.......	99¼	100¼
ISE 8¼-86.......	93¼	94¼
Ireland 9-85......	98½	99½
Ireland 8¼-87.....	91	92
Kimberley 8½-86..	96¾	97¾
MassFerg 9-82...	100¼	101¼
Mobil Int 7-86.....	86	87
Monsanto 8¼-85..	99	100
Montagu fr 9¼-85	100	101
Montreal 9-85....	101	100
H.Brunsw 8¼-79..	100¼	101¼
Newfoundld 8¾-79	94½	95½
HipponEl 7½-81..	90	91
NovaScotia 9-85..	100	101
OntarioHyd 8¼-86	93½	94½
Oslo 9-85.........	101	100
OtisElev 8¾-85...	98¼	97¼
Pechiney 9-85....	99	100
QuebecCity 9-82..	99½	100½
QuebecHyd 8¾-79	98½	99½
QuebecHydr 9½-8	101	102
QuebecHyd 3¼-91	92	94
QuebecProv 9-85.	99½	100½
Queensland 9-82..	97½	98½
Richardson 8¼-85	99	100
SFE 9-78........	99½	100½
Siemens 9-85....	100½	101½
Sira Kvina 9-85..	100¼	101¼
Transocean 7-80..	88¾	89¾
Transocean 8-84..	94	95
Transocean 9-85..	100½	101½
Transocean 8-86..	93	94
TRW 7½-83.......	87¾	88¾
UnitMerch 9-82..	98	99
Floating Rates		
Autopista 9¾-75..	99	100
Enel 8¼-80.....	98¾	99¾
GeneralCa 7½-80.	97¾	98¾
Insilco 8¼-80....	98¾	99¾
Pepsi 9⅝-80......	93	93
Argentino 0¼-77..	97½	97¾
Convertible Bonds		
Addressog 4¼-83.	75½	77½
Amoco 5½-84....	95½	96½
Apco 6-89.......	83¼	84¼
Alusuisse 4¾-87..	77½	78½
Amer Can 4½-83..	78	79
Am Tob 5¼-83....	119½	120½
Asahi 6¼-84......	100½	101½
Ashland 5-88.....	78	79
Beat Foods 7½-90	118	119
Chevron 5-88.....	98	99
Chesebr 6¼-84....	106½	107½
Chrysler 4¾-89...	66½	67½
Chrysler 5-88....	72½	73½
Cont Telo 5½-88..	96½	97½
Cumminsint 5-88.	132½	133½
Dal Nippon 6¾-86	116	117
EquityF 5¼-89....	89	90
EastKodak 4½-88.	99½	100½
Fed.Dept. 4½-85	114	115
Firestone 5-88....	99	100
Ford 5-83........	98½	99½
Ford 6-86........	107½	108½
Fuji Photo 6¼-85.	147	152
GenElec 4¼-85...	101	102
GenFoods 4¾-82..	96¼	97¼
Gillette 4¾-82....	85½	86½
Hitachi 6¼-84....	84¼	85¼
Holiday Inns 8-85.	124	125
Honeywell 5-83...	110½	111½
I.S.E. 5-83......	106½	107½
I.S.E. 6¼-89....	106½	107½
Itoh 6½-89......	100	103
J. Logan 4¼-83...	101	102
W. Kidde 5-89....	69½	70½
Komatsu 6¼-84...	89	90
Kubota 6½-84....	91½	92½
Leasco 5-88......	70	71
Leasco Int 5-89..	56	57
LTV 5-88........	40½	41½
MarMidland 5-83.	95½	96½
Michelin 6-85....	99	100
Miles 4¾-93.....	91	92
Mitsubishi 7-85...	93½	94½
MitsubShoji 7½-85	104	105
Mitsui 4¾-83.....	100	105
Motorola 4½-83..	103	104
MurphyOil 5-88..	84½	85½
Nabisco 5¼-83...	104	105
Owens Ill 5-77...	99¾	100¾
PanAm 5¼-88...	63½	64½
Penney J.C. 6-89.	123¼	124¼
Pepsico 4¾-87....	136½	137½
PhilMor 4¾-89...	106½	107½
Phil Lamp 4¾-83.	76¼	77¼
RCA 5-88.......	88½	89½
Revlon 4¾-83....	101½	102½
ReynoldsM 5-83..	74	75
Scaria 4½-83....	123	124
Texaco 4½-83....	86	87
Toshiba 6½-85...	85½	86½
20th Cent. 5-87...	53½	54½
Tyco 5-84.......	51	52
UnionCarb 4½-82.	94	95
Utahintl 5¼-83...	189	191
WardFoods 5½-88	68	69
WarnLam 4½-87.	125½	126½

e Ex-dividend.

Bondtrade—Index

(Basis Dec. 31, 1966—100)

	Med	Long	Conv
Yesterday	95.79	88.08	109.44
Previous	95.70	88.02	110.23

European Gold Markets

Sept. 23, '71

	Open	Close	Change
London	42.25	42.24	+ 0.04
Zurich	42.32	42.32	+ 0.05
Paris (12.5 kilo)	42.53	42.56	Unch.

U.S. dollars per ounce.

Tokyo Exchange

Sept. 23, '71

Stock	Price Yen
Asahi Glass	133
Canon Camera	155
Dai Nip. Print.	399
Fuji Bank	352
Fuji Photo	413
Hitachi	102
Honda Motor	182
C Itoh	138
Japan Air Lines	1,620
Kansai El P.	811
Kao Soap	243
Kirin Brewery	224
Komatsu	153
Kubota I. Wks.	172
Matsu E. Ind.	421
Matsu El Wks	512
Mitsubi Hvy Ind	78
Mitsubi Corp.	126
Mitsui & Co.	139
Mitsukoshi	394
Nippon Elec.	148
Sharp	160
Shiseido	818
Sony Corp	2,945
Sumitomo Bk.	360
Taisho Marine	304
Takeda Chem.	186
Teijin	74
Tokyo Marine	354
Toray	100
Toyota Motor	343

Foreign Stock Indexes

	Today	Prev.	1971 High	1971 Low
Amsterdam	105.7	106.7	128.0	105.7
Brussels	93.78	93.38	106.74	92.14
Frankfurt	123.73	122.43	148.14	110.43
London 30	430.0	424.6	430.8	305.3
London 500	190.14	188.74	190.75	132.46
Milan	45.91	46.30	60.09	45.91
Paris	92.2	92.0	104.7	92.2
Sydney	443.88	446.81	518.81	447.00
Tokyo (n)	180.72	180.66	209.00	148.05
Tokyo (o)	2383.97	2360.98	2740.98	1981.74
Zurich	336.9	337.0	357.1	307.3

(n) new. (o) old.

SÜDDEUTSCHE KLASSEN
LOTTERIE
50th ANNIVERSARY
MANY EXTRA CASH
PRIZES TAX FREE!
Get one of them!
1 MILLION D-MARKS
2 x DM 250,000
48 x DM 125,000
2 x DM 50,000
18 x DM 30,000 A.S.O.
LOTTERIE FREUNDEL
Postfach 700 230,
6 FRANKFURT/MAIN 70,
West Germany.
Send information to: HT 24/9
Name
Address

Inc. And S.A. and Ltd. and GmbH — you see the key ones every day in the advertising columns of the International Herald Tribune.
For this is the paper the significant Europeans read — and this is the audience significant corporate advertisers are talking to.

هكذا من الأصل

American Stock Exchange Trading

(Continued from preceding page.)

— 1971 — High	Low	Stocks and Div.	In $	Sls. 100s	First	High	Low	Last	Net Chge
12½	7½	Simplex Wire	.6	123	12¼	12	12	— ¼
19	8¼	Sin VenGlf 2a	2160	38½	30½	30½	30½	— ½
5½	3	Sitkin Smelt	.1	5%	5%	5%	5%	— ⅛
6⅝	4	Slick Corp	136	12½	12⅛	12⅛	12⅛	+ ⅛
22	15	Slick pfA 1.75	21	20	20¼	20¼	20¼	— ⅛
9⅝	5⅜	SMO Ind	.3	5%	5%	5%	5%	
11¾	5	Softron	26	11¾	11¾	11¾	11¾	
22	12	Sonder Brdcf	17	26	24½	23½	23½	— ½
7½	3½	Sorg Paper	8	7½	7½	7½	7½	— ⅛
12⅝	5	Soundsc .10g	16	16½	16⅝	16½	16½	— ⅛
28	22	SO Ora pf1.50	2300	28	28	27½	27½	— ⅜
28½	15	SCE pf 2.50		4	19	19	19	— 1
18⅜	15¾	SC 5.50pf	1.40	8	19½	19½	19½	— ⅛
21¾	16	SC 4.50pf	1.20	16	21½	22	21½	+ ⅛
17½	14	SC 4.32pf	1.08	7	16⅞	16⅝	16	— ⅛
4½	2½	Sou Ral Ut		3	5	5	5	
37⅛	30	Sou Nev 7.20		9	48¾	45½	45½	45½	
19⅝	9	Swpt Far Ind		38	19½	19½	19½	— ⅛
12	7	Swn Inv .70		19	17	11⅝	17	17½	+ ½
9⅛	4	Spectty Rest		28	20⅜	21⅜	20⅜	21⅜	+ 1
5⅜	3	Spectr Ind		16	11¾	11¾	11⅝	11⅝	— ⅛
5½	3	Spectra .18		9	7⅜	7⅜	3⅞	7¼	
5½	3	Sped Of .25f		1	6	8	8	8	
19⅜	5	Std Alloy .80		12	11½	11⅝	11⅜	11⅜	+ ⅛
5½	3	Std Container		5	4	4	3⅞	3⅞	— ⅛
17⅜	5	Std Coppr .20		1	14½	17⅜	14½	16⅝	+ ⅜
5	3	Std Dredg .20a		12	5	5	5	5	
19½	5	Std Mot A .42		12	20½	20½	20½	20½	— ½
5¾	3	Std Pac Corp		15	5¾	5¾	5¾	5¾	— ⅛
23½	5	Std Prod 1.40		26	47½	50	47½	50	+ 2½
21¾	12	Std Shs .62f		4	23½	23½	23½	23½	— ⅛
8⅝	4	Std Thomps		15	12¾	12½	12½	12½	— ⅛
4½	2	Stanlytr .62f		8	9½	9½	9½	9½	
8	3	Stanwick Co		11	3⅛	3⅛	3⅛	3⅛	
14½	8	Starrett .48		4	7⅞	8	7⅞	8	+ ⅛
21½	5	Stata Mf1 .21g		24	22¾	24⅛	23⅝	23⅝	— ⅛
18¼	4	Statham Inc		19	14⅜	17	16½	16½	— ½
6½	3	Stedtner Inc		5	7⅞	7⅞	7⅞	7⅞	— ⅛
5⅜	2⅜	Stellar Ind		15	2⅝	2⅝	2⅝	2⅝	— ⅛
5¼	2⅛	Sterl Electr		6	2⅜	2⅜	2⅜	2⅜	
7	4	Sterl Pro .22f		46	5⅛	5⅛	5¼	5¼	
11⅞	6½	SterraMW .060		33	7⅞	7⅞	6⅞	6⅞	+ ⅛
33	19	Sterrco A		8	29	29	28½	28½	
		Stevcoml		99	18⅜	19⅛	18½	18½	
22½	19½	Stop Shop .92		2	24	24	24	24	
11¾	4½	Stratton Grn		3	6	5½	5	5½	+ ⅛
9⅞	5½	Strutter Wells		6	8½	8½	8½	8½	— ⅛
29	15	Suava Sh .32f		73	24⅜	24⅝	24½	24½	— ⅛
5⅜	3	Summit Org		4	3⅝	3⅝	3⅝	3⅝	
31⅛	15	Sun Elec .40		4	30	29	28⅝	28⅝	— ⅛
7⅝	4⅜	Sunair Electr		1	5⅝	5½	5½	5½	
17⅜	8½	Super In .050		22	13	13	13⅛	13⅛	— ⅛
16	11¼	Sup Stor Mkt		33	14⅜	14⅜	14⅜	14⅜	— ⅛
32⅜	14¼	Superscope		68	15⅞	16⅛	15⅞	16	+ ⅛
4	2⅜	Surfonics		3	2⅜	2½	2⅜	2½	+ ⅛
11⅛	6⅜	Suttelshire		28	10⅛	10½	10¼	10⅜	
12⅜	8¼	Sussex pf.25		5	12½	12⅝	12½	12⅝	+ ⅛
26⅜	15¾	SvnAM 1.44g		52	23⅞	24	23⅝	23⅝	— ⅛
12⅝	7¼	SvnAM pf1.50		1	12⅝	12⅝	12⅝	12⅝	
74½	36⅜	Syntex .40		349	48¼	67	65⅞	65⅞	+ ½
19⅛	7⅛	System Eng		40	8⅜	8⅜	8⅛	8⅛	— ⅛

— 1971 — High	Low	Stocks and Div.	In $	Sls. 100s	First	High	Low	Last	Net Chge
18½	13½	Tasty B .80b		5	15⅛	15⅛	15⅛	15⅛	
17⅛	9½	Tech Aerosy		52	13⅛	13⅛	12⅝	12⅝	+ ⅛
4	1½	Tech Sym Cp		56	2	2	2	2	
17½	12	Technic Oper		33	12⅝	13⅛	12⅝	12½	+ ⅛
4⅛	2¼	Technic Tape		7	2⅞	2⅞	2⅞	2⅞	
18⅝	13¾	Technicolor		31	14⅝	14⅞	14⅛	14⅛	— ⅝
5⅝	3⅛	Technifol		5	4⅛	5	4⅛	4⅛	
28	6¾	Teletex inc		7	18⅞	19½	18⅞	19½	— ⅛
95	56½	Telepromptr		28	87	88¼	86	86½	— ⅛
11½	5⅞	Tenna Corp		27	8⅛	8⅜	8⅛	8⅛	+ ⅛
12⅛	6⅜	Tennaco wt		21	7¾	7¾	7¾	7¾	+ ⅛
5⅜	3½	Tensor Co		7	3	3	3	3	
19⅝	11⅞	Teradyne Inc		8	14⅜	14½	14⅜	14⅜	+ ⅛
24⅝	4⅜	Terra Mids		82	13⅛	13⅞	13⅛	13⅛	— ⅛
36	25⅛	Tesoro Pet		537	28⅝	31⅜	28½	30⅛	+ 1¼
17⅜	10⅜	TesoroPet wt		300	16¾	18⅝	15⅝	17¾	+ ¼
70	38½	Te PL pf4.56		250	43½	42½	42½	42½	— ½
9⅝	3⅝	Texstar		8	7	7¼	7	7	
25	15½	Textron wt		15	22⅞	23	22½	23	+ ⅜
7½	4⅛	TFI Co Inc		10	4½	4⅝	4½	4⅝	+ ⅛
15⅛	10⅜	ThorMkt .60d		6	13⅝	11⅞	11⅜	11⅜	+ ⅛
14⅜	11	Thriftmt .05p		5	12⅞	12	12⅛	12	+ ⅛
33½	23⅜	Tokheim .80		14	24⅝	25⅛	24⅜	25⅛	+ ⅜
63	64¼	Tol Ed pf4.25		2175	67½	67½	67	67	
28	15⅜	Tonka Co .40		21	17⅜	17⅜	17⅛	17⅛	+ ⅛
1 9-16	15⅛	Topper Corp		84	14⅛	14⅜	14⅛	14⅜	+ ⅛
21½	15¼	TorinCorp .40		1	15	15	15	15	— ⅛
9 7-16	6¼	Total Pet NA		95	7 9-16	7⅜	7 7-16	7 7-16	— ⅛
11⅛	8	Town Cntry		10	9⅝	10	9¾	9¾	
14	10⅜	Tran Lux .35		24	11⅜	11⅜	11⅛	11⅛	+ ⅛
5½	2⅛	Transair .60a		12	2⅞	2⅛	2⅛	2⅛	
23½	6⅜	TWA wt		266	13¼	13¾	14¼	17½	+ ¼
10⅝	3¼	Treadw .30f			332	9½	9	9½	+ ⅛
14	5	Tri State Mot		11	12⅞	12⅝	12⅜	12⅝	— ⅛
30¾	19⅜	Triang P .15a		25	23⅜	24	22¾	23½	+ ⅜
3⅜	2¼	TubMex .22a		1	2¾	2⅜	2⅜	2⅜	
12	7	Tyco Labs		27	8¼	8½	8	8½	— ⅛

U

7⅜	3¼	Udico Corp		1	3⅜	3¼	3⅜	3⅜	— ⅛
4¾	2¼	UIP Corp		8	2½	2⅝	2½	2⅝	
13¾	3¼	Unexcelled		52	11⅞	12¼	11¾	12¼	+ ⅛
14½	9¾	U St Ofm .30g		1	11	11	11	11	
20½	18¼	Unam 2.120		34	30¾	31	30½	30½	
11¾	3⅜	Unam Tr wt		49	10½	10¾	10¼	10½	
11⅜	6½	UnAircPd 3g		7	6¾	6¾	6⅝	6⅝	— ⅛
5⅜	3⅜	UnAsset .87		34	4¼	4 15-16	4⅛	4⅛	
6⅜	3¾	UnBrands wt		189	3¾	3⅞	3¾	3⅞	
28	22	UnCoLife .20a		1	26	26	26	26	
13⅜	8½	Un Coil .10a		6	9¼	9¼	9¼	9¼	— ⅛
7½	4⅜	Unit Foods		27	5¼	5⅛	5¼	5¼	
7	4	Un Nat Corp		25	5¼	5¼	4⅝	4⅝	— ⅛
9⅝	7½	Un Nat pf.70		10	8½	8½	8½	8½	
51¾	24	U PDya .50g		45	33¼	38	37¼	37¾	+ ⅜
6¾	6	US CerT .66g		2	7½	7½	7¼	7¼	+ ¼
39¾	19	US Filter		15	25⅞	25⅞	24¾	24¾	— 1⅛

— 1971 — High	Low	Stocks and Div.	In $	Sls. 100s	First	High	Low	Last	Net Chge
23⅜	16⅞	US LeaR .45e		84	21½	22½	22	22	— ⅛
4½	4¼	US Lease wt		125	5¼	5⅜	5	5⅛	+ ⅛
22½	9¼	US Nat Banc		13	10⅛	10⅜	10⅛	10⅜	
10½	5	US Radium		25	6⅞	6⅞	6⅞	6⅞	
20⅜	17⅛	US Rlty 1.40		11	19	19⅜	18⅞	18⅞	— ⅛
7	5¼	US Reductn		1	5⅝	5¾	5¼	5⅜	
9½	7⅝	US Ru R .50g		6	8½	8½	8⅜	8½	— ⅛
9½	5⅜	US Smelt wt		14	6¾	6⅞	6¾	6⅞	
14½	10⅜	Unitrode Cp		14	11⅜	11½	11⅜	11½	
4½	2¼	Univ Cigar		2	3⅞	3	3⅞	3	+ ⅛
6⅜	4⅜	Unv Conn .15f		5	4½	4⅝	4½	4½	— ⅛
23½	12½	Unis Mar .5c		2	13⅛	13⅞	13⅛	13⅛	
38⅛	14¼	Uris Bldg wt		7	25¾	25¾	25½	25½	— ⅛
11⅜	6	URS Systems		17	6⅝	6¾	5¾	5¾	— ⅜
15⅞	13¼	Utah Idsu .80		5	13⅜	13⅜	13⅛	13⅜	

V

30¼	14	ValleyFI 1.15f		16	17½	17⅜	17⅛	17½	— ⅛
11⅜	4¾	Valley Mst		18	9	9	8⅝	9	— ⅛
10	4½	Valmac Ind		17	7½	7¾	7¼	7¼	
6¾	3½	Valspar .09g		17	4¾	4¾	4¾	4¾	
26⅞	11¼	Van Corn .52		1	21¼	21⅞	21⅛	21⅛	— ⅛
2½	1½	Vanguard Int		13	1¾	1¾	1¾	1¾	
7⅛	1¾	Vero Inc		4	1⅞	1⅞	1⅞	1⅞	
23¼	14⅜	Vesco Instru		7	18⅛	18⅛	18¼	18¼	+ ⅛
21⅝	14	Venicalnd .20		36	15½	17⅞	16¾	17⅜	+ 1
10¾	5½	Vernitron		8	6⅛	6¾	6½	6½	— ⅛
12	4⅜	Vesely Co		4	13⅜	13½	13½	13½	+ ¼
23⅞	5	Vetco Offsh		107	20⅜	20	20⅛	20⅛	— 1⅜
10⅜	6⅛	Vicatex		11	6⅝	6⅝	6¼	6⅜	
14⅞	6	Vikoa Inc		36	13¾	14⅛	13½	13⅝	— ⅛
14⅞	7¼	Vinings Ent		155	13¾	14⅛	13½	13⅝	— ⅛
7⅜	4⅛	VLN Corp		40	5¾	5¾	5½	5⅝	— ⅛
43⅞	24½	VLN Cp pf 3		1	41¾	41¾	41½	41½	— ⅛
9⅜	6¼	Vol Merch		12	6½	6⅝	6⅜	6⅜	+ ⅛
17⅜	7¾	Voplex .20a		6	14⅛	14⅜	14⅛	14⅜	+ ⅛
5½	3½	Vulc Cons .10		9	4⅛	4⅛	4⅛	4⅛	
7	4½	Vulc Inc .30		16	5¾	5¾	5¾	5¾	— ⅛

W

10⅞	6	Wab Mea .4		25	6⅞	6½	6⅜	6⅜	+ ⅛
27	12⅜	Wackenhut .20		5	18⅛	18⅛	18⅛	18⅛	— ⅛
6½	2¾	Wagell Equip		12	4¼	4¼	4¼	4¼	
27⅞	17¾	WagnerEl .48		1	18	18	18	18	
15⅞	10⅝	Ward CR Dg		80	13⅛	13½	12⅝	12⅝	— ⅛
12⅜	6	Wards Co .20		8	6½	6⅝	6½	6½	+ ⅛
24⅛	23½	WasPostB .20		360	23	23	22	22½	— 1⅛
17⅛	10	Wash RIT .96		13	10⅞	10⅞	10⅝	10⅝	— ⅛
7¾	3⅜	Watsco .20f		4	6¾	6¾	6⅝	6⅝	— ⅛
28⅞	18¼	Wall Mat .50		39	24⅛	24⅛	23½	23½	— 1⅛
11¼	5⅛	Walmac Co		2	6⅛	6⅜	6⅛	6⅜	+ ⅛
8⅝	4⅛	Weld Tu Am		12	6¼	6¼	6	6	— ⅛
12½	7¾	Wellco Ent		1	10⅛	10⅛	10⅛	10⅛	— ⅛
33⅜	26¾	WestChP .72		5	31	31½	31	31⅜	+ ⅜
9⅜	4¼	Westates Pri		53	4⅝	4⅝	4⅝	4⅝	— ⅛
12¼	6	Westby Fsh		30	8⅜	9	8⅞	8⅞	— ⅛
8⅛	5⅛	Wastrn D Pet		7	7 13-16	7⅞	7 13-16	7⅞	+ 3-16
27⅞	17¼	Wstn Fin .15c		18	25	25	25⅞	26	— ⅛
6¼	3⅜	Western Orbis		5	4⅛	4½	4⅛	4½	— ⅛
53⅜	33	West Un Intl		28	35¼	35½	34¾	34¾	— ½
16	10¾	Westrans Ind		45	13¾	14⅛	13¾	14⅛	+ ⅛
32⅞	20⅞	Whelab .60g		12	24⅞	24⅞	24⅞	24⅞	— 1⅛
13⅜	8¼	Whitesmtn .40		1	9¼	9¼	8⅞	9¼	
14⅜	9¼	Whitaker .60		1	11⅛	11⅝	11⅛	11⅛	— ⅛
8⅜	3	Whitehall El		20	6¼	6¼	6¼	6¼	+ ⅛
7⅞	3	Whitnwkr wt		69	4⅜	4⅜	4⅜	4⅜	— ⅛
4	2⅛	Wichita Ind		4	2⅞	2⅞	2⅞	2⅞	
4½	4⅜	Wilcox Gbb		1	4⅝	4⅝	4⅝	4⅝	
24⅜	16¼	Wmhouse		84	20⅝	20⅝	22⅜	20¾	— ⅝
8½	5¼	Wilshire .1ef		78	5⅝	6	5¾	5¾	— ⅛
8¼	6⅜	Wilsa Cif .30		10	6⅞	6¼	6¼	6¼	— ⅛
15⅛	13½	Wilson Co		15	14¼	14¼	14¼	14¼	— ⅛
5½	4¼	Wilson Co wt		78	4⅜	4⅜	4⅜	4⅜	
13	7⅛	Wilson Br .37		27	8	8¼	7⅞	8¼	+ ⅛
10⅛	6⅛	Wilson Ph .12		5	7¼	7¼	7¼	7¼	
11⅜	8¼	Wilsn Sin .40		25	9⅝	9⅝	9⅝	9⅝	+ ⅛
14⅜	13⅜	WilsonSpt .60		5	15½	15½	15½	15½	
5½	3¼	Wilson Sp wt		9	4⅝	4⅝	4⅝	4⅝	+ ⅛
9⅛	7¼	Winkelmn .40		10	8¼	8¼	8¼	8⅛	— ⅛
24⅝	21⅛	Winston Mill		136	22¼	23½	22	23	+ 1
13⅛	6⅛	Wolvr Ind .20		7	8½	8½	8½	8½	
25⅛	13¼	Wood Ind .63f		3	18⅛	18⅞	18⅛	18⅛	+ ⅛
11⅞	11⅞	Work Wr .60		8	14⅛	14⅜	14⅛	14⅜	— ⅛
8⅞	4¼	Wrather Cp		3	6¼	6¼	6¼	6¼	— ⅛
3	1⅛	Wright Hargr		23	1 9-16	1 9-16	1 7-16	1 7-16	
16⅝	9	WTC Air .07g		23	15⅛	15⅛	15⅛	15⅛	— 1⅛
22	13	Wyard pf1.25		1	15½	15½	15½	15½	
6¼	3⅜	Wyle Labs		8	4	4	3⅞	3⅞	— ⅛
36½	25¼	Wynn Oil		4	23½	23⅝	23⅝	23⅝	— ⅛
9⅜	4¼	Wyomissing		2	5¼	5¼	5¼	5¼	

X

— 1971 — High	Low	Stocks and Div.	In $	Sls. 100s	First	High	Low	Last	Net Chge
42	18⅝	Yonk Re .80a		1	29¾	29¾	29¾	29¾	

Z

6	3⅜	Zero Mfg		6	3⅝	3⅞	3¾	3⅝	
24½	13⅜	Zim Hom .24		15	19⅜	19⅞	19½	19½	— ⅛
6½	3⅛	Zion Foods		2	3⅜	3¾	3¾	3¾	

z—Sales in full.

Unless otherwise noted, rates of dividends in the foregoing table are annual disbursements based on the last quarterly or semi-annual declaration. Special or extra dividends or payments not designated as regular are identified in the following footnotes.

a—Also extra or extras, b—Annual rate plus stock dividend, c—Liquidating dividend, d—Declared or paid in 1971 plus stock dividend, e—Paid last year, f—Paid in stock during 1971, estimated cash value on ex-dividend or ex-distribution date, g—Declared or paid so far this year, h—Declared or paid after stock dividend or split up, k—Declared or paid this year, an accumulative issue with dividends in arrears, n—New issue, p—Paid this year, dividend omitted, deferred or no action taken at last dividend meeting, r—Declared or paid in 1970 plus stock dividend, t—Paid in stock during 1970, estimated cash value on ex-dividend or ex-distribution date.

cld—Called, x—Ex dividend, y—Ex dividend and sales in full, x-dis—Ex distribution, xr—Ex rights, xw—Without warrants, ww—With warrants, wd—When distributed, wi—When issued, nd—Next day delivery.

vj—In bankruptcy or receivership or being reorganized under the Bankruptcy Act, or securities assumed by such companies, fn—Foreign issue subject to interest equalization tax.

Year's high and low range does not include changes in latest day's trading.

Where a split or stock dividend amounting to 25 per cent or more has been paid the year's high-low range and dividend are shown for the new stock only.

Eurodollars

Sept. 23, '71

	Bid	Asked	Change Bid
1 mth	5 11/16	5 13/16	+ 1/8
3 mth	5 5/16	5 6/16	Unch.
6 mth	5	5 1/8	Unch.

BANK WIDMANN & CO. AG
8023 ZURICH SWITZERLAND
Kindly note our new telephone number
(01) 27 06 90.

INTERNATIONAL FUNDS

ADVERTISEMENT

Sept. 23, '71

Net asset value quotations shown below are supplied by the Funds listed. International Herald Tribune cannot accept responsibility for them. Following marginal symbols indicate frequency of quotations supplied to the Tribune: (d)—daily; (w)—weekly; (m)—monthly; (r)—regular; (i)—irregularly.

(d) O.P Fund	$12.73
(d) Int. Growth Fund	SF91.00
(d) Alexander Fund	$8.57
(d) Am Express Int'l Fd	$9.96
(d) Anthalis Fund	$9.74
(d) Atlantic Fund	$13.16
(d) Audrese Equity	$4.53
(d) Bonds Temporary Inv. pr	$10.04
(d) Bonds Fund S.A.	$17.62
(d) Bonds Fund N.V.	$137.41
(d) Bonds Corporation	DM10.43
(d) Atlantic Electric Fd	Penc 97.1
(d) Int. Flexible Trust	$11.19
(d) Mutual Trust S.A.	$7.40
(d) Mutual's Selection Fd	$8.59
(d) Provident S.A.	$74.00
(d) Partners Int'l Diff. Fd.	$0.91+
(d) Pan Secos. Gas & Energy Fd	Can.$14.24
(d) Pan Secos. Growth Fd	Can.$4.29
CAPITAL INTERNATIONAL S.A	
(d) Capital Int'l	$11.45
(d) Capital Italia S.A.	$8.14
(d) Caribico N.V "C" Sh.	$701.40
(d) Caribico/Warrant "B"	$55.00
(d) Cleveland Offshore Fd.	$1,004.44
(d) Convert. Fd. Int. A Certs	$8.75
(d) Convert.Fd.Int. B Certs	$11.15
(d) Convert. Bond Fd. N.V.	$8.49
CREDIT SUISSE:	
(d) C.S. Fonds-Bonds	SF162.00
(d) C.S. Fonds-Int'l	SF99.00
CREDIT SUISSE:	
BANK CORP.:	
(d) Europa-Valor	SF147.25
(d) Intervalor	SF55.00
(d) Swissvalor New Ser.	SF134.00
(d) Crosby Fund S.A.	$8.48
(d) D.A.C.	$94.00
(d) Delta Invest. Fund	$8.93
(d) Delta Multifund	$8.56
(d) Delta Int'l Fund	Ten9.971
(d) Dreyfus Interct. Inv Fd	$12.84
(d) Dreyfus Offshore Trust	$11.84
(d) Equitalia S.A.	$8.80
(d) Eurunion	$37.47
(w) Exec. Fund Canada	$6.33
(w) Exec. Growth Fund	$4.59
(d) Fidelity Int'l Fund	$14.27
(d) Fidelity Pacific Fund	$11.36
(d) Fiducem	SF1.285
(d) Finance Union	$10.47
(d) First Fund	$11.76
(d) F.P. INVESTORS:	
(d) American Trust	$9.28
(d) Int'l Min. & Petr. Fd	$8.36
(d) Austl.Ld. & Prop.Fd	Bah.$9.72
(d) First Nat'l City Fund	$24.54
(d) First Security Cap. Fd	$104.91
(d) Fleming Fund S.A.	$78.01
(d) Fleming Japan Fund	$13.35
(d) Fleming Becker Fd.	$11.39
(d) Fondital	$9.81
(d) Fonselex Issue Pr.	SF2.463
(d) Forest Growth Fd. S.A.	$629.35
(d) Forest Income Fd. S.A.	$630.74
(d) Formula Selection Fd.	SF128.62
(d) Fortune Fund	$3.38
(d) Founders Growth Fund	$7.38
(d) Frontier Trust	$9.85
(d) GF OF AUSTRALIA GROUP:	
(d) Fd of Austral.($US)	$2.93
(d) Fd Austral Sterling	Aus.$4.03
(d) Real Estate Fund	Aus.$7.08
(d) GERMUDA) LIMITED:	
(d) Barry Fac. Fd. Ltd.	$11.78
(d) G.T Dollar Fund	$10.90
(d) GCO FUNDS:	
(d) USSF Real Estate	$7.85**
(d) Growth Equity Fund	Can.$5.98
(d) Growth International	$9.29
(d) GuardianGrowthFd(u')	$6.81
(d) Gunbro Overseas Fd	$6.97
(d) Gussmann: Holdgs.NV	$9.269
(d) Hedged Investors	$13.086
(d) H.O.I.T. Hobet	$24.31
(d) HOFUND	$9.07
(d) HUNDS:	
(d) The Dollar Fund	$10.58
(d) Realstock	$10.75
(d) Fund of New York	$8.13
(d) Fund of Nations	$10.04
(d) IGEOW	$22.65
(d) INMENT PARTNERS:	
(d) Am. Dynamics F.	$9.88
(d) Neckermann Fund	DM21.04
(d) Nippon Dynamn.Fd.	$9.20
(d) FUNDS:	
(d) CommenwealthInt'l	Can.$18.04
(d) Commonw.Leverage	Can.$2.88
(d) IOS International	Can.$10.09
(d) Fund of Funds	$8.45
(d) IOP Sterling	$2.00
(d) IOP	$0.79
(d) Investors Funds	DM11.01
(d) IOS Growth Fund	$7.84
(d) IOS Regent Fund	$8.66
(d) OS Venture (Can.)	Can.$4.01
(d) IOS Venture (Int'l)	$8.04
(d) Australian FOF	Aus.$8.08
(d) Interfix	$108.72
(d) Interfund S.A.	$9.52
(d) Interitalia	Lire6,920
(d) Intermarket Fund	$135.28
(d) Int'l Income Fund	$815.41
(d) Int'lnat Shipping Fd.	DM1,398.34
(d) Interpool Can. Equity	Can.$10.97
(d) Italamerica S.A. Fund	$8.73
(d) Japan Growth Fund	$9.54
(w) Japan Pacific Fund	$12.12
(d) Japan Selection Fund	$25.73
(d) Jardine Japan Fund	$23.65
(d) KH Income Fund	LFl.914
(m) Keyes Real Estate Fd	43.65
(w) Keyfunds	$9.71
(w) Kleinwort-Benson Int'l Fd	$11.49
(w) Kleinwort Bens.Jap.Fd	$11.42
(w) Lake Shore Fund	$62.74
(i) Leverage Cap. Holdings	$19.11
(w) Lexfund	$29.97
(d) M & G Grand Fund	Penc98.3
(d) Mediolanum Int Fund	$9.54
(d) Meuwirth Int'l Fund	$8.70
(d) Meuwirth Int. Fund	$9.94
(i) M.A.M.F	$99.59
(w) Nippon Fund	$18.86
(d) Nomura-Ajit	Yen38,763
(w) Nor. Amer Inv. Fund	$9.02
(w) Nor. Amer Bank Fd	$27.61
(d) Olympic Cap Fd. Inc.	$2.81
(i) Opportunity Fd. Int.	$11.84
(w)

PEANUTS

B.C.

L'IL ABNER

BEETLE BAILEY

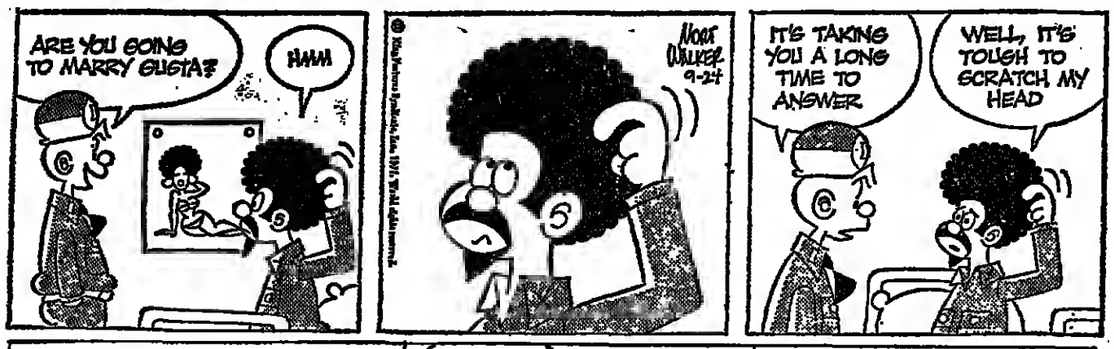

MISS PEACH

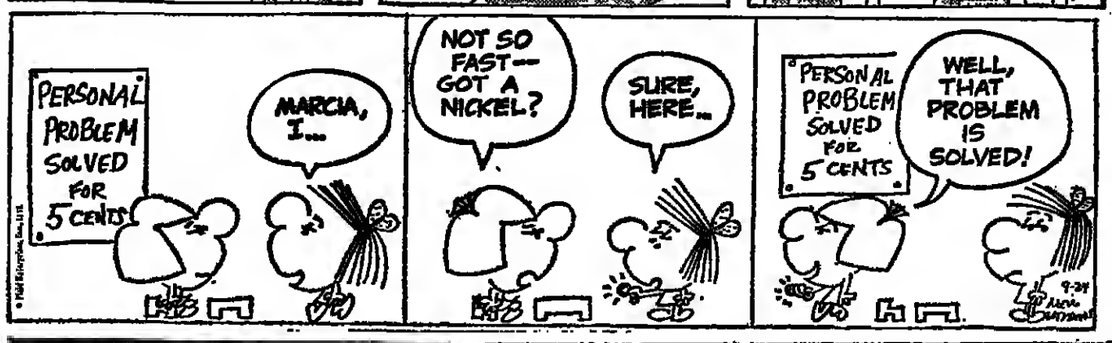

BUZ SAWYER

WIZARD of ID

REX MORGAN M.D.

POGO

RIP KIRBY

BLONDIE

BRIDGE

By Alan Truscott

On those rare hands in which the dummy-play presents a high degree of difficulty, the best play is hard to find even for experts. However this South made a brilliant effort.

The bidding was spectacular. West made a preemptive jump to two diamonds over one club, and North showed club support. East emerged with an unexpected cue-bid in clubs, which West correctly interpreted to mean great length in the major suits.

It was South's turn to make a cue-bid, in diamonds, and West ventured four spades on his three-card suit. When North bid five clubs, South continued to six, not so much because he expected to make it as because he expected his opponents to sacrifice. They didn't.

West led the diamond king, and South then studied the position for five minutes in the hope of finding a road to 12 tricks. One possibility was to ruff diamonds repeatedly in the South hand and hope to develop a squeeze. But for a squeeze to work, a trick must be given up, presumably in hearts, and the defenders can continue hearts to remove a vital entry from the South hand.

The final double was a useful clue to the position of the high cards and South came up with a winning play, which is hard to see with all the cards in view.

He ruffed the opening lead, drew trumps ending in dummy, and led the spade jack. He would have played low if East had refused to cover, but East put on the queen and the ace won.

A spade was ruffed in dummy, and the closed hand was reentered with a diamond ruff. The spade ten was led, successfully pinning West's crucial ninespot, and a heart was discarded from dummy, a loser-on-loser play.

East won with the spade king, and South claimed the slam. His spade eight was now a winner, providing a discard for the remaining heart loser in the dummy.

South received well-deserved congratulations, and West was wrapped in gloom.

"I should have led a heart," he announced sadly.

NORTH
♠ J
♡ J 5 2
◇ 10 8 4 2
♣ A Q J 5 4

WEST	EAST
♠ 9 8 5	♠ K Q 7 4 2
♡ 8 4	♡ K Q 10 6 3
◇ A K J 9 6 5	◇ Q 4 3
♣ 7 2	♣ —

SOUTH (D)
♠ A 10 8 3
♡ A 9 7
◇ —
♣ K 10 9 8 6 3

North and South were vulnerable. The bidding:

South	West	North	East
1 ♣	2 ◇	3 ♣	4 ♣
4 ◇	4 ♠	5 ♣	Pass
6 ♣	Pass	Pass	Dbl.
Pass	Pass	Pass	

West led the diamond king.

Solution to Previous Puzzle

DENNIS THE MENACE

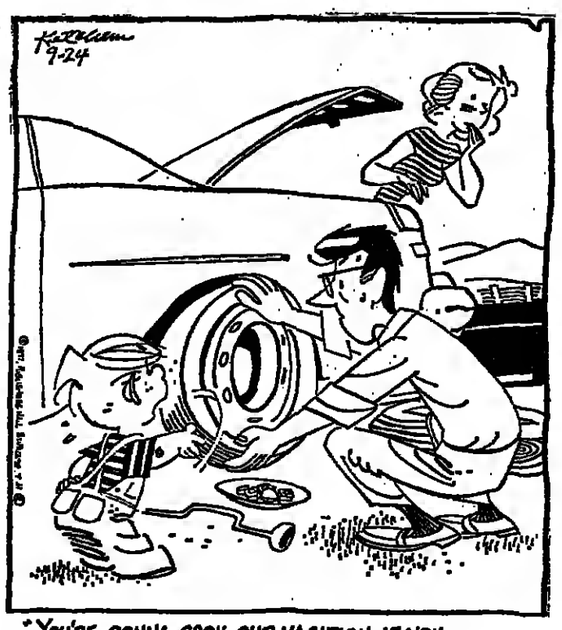

JUMBLE® — *that scrambled word game*

BY HENRI ARNOLD and BOB LEE

Unscramble these four Jumbles, one letter to each square; to form four ordinary words.

RAAMO

CALVO

TEMRIP

EMBURP

Now arrange the circled letters to form the surprise answer, as suggested by the above cartoon.

Print the SURPRISE ANSWER here: AN "___-___"

(Answers tomorrow)

Yesterday's Jumbles: PIETY OXIDE ARCADE LOCATE

Answer: *"How was I treated when I was small?"*—"DOTTED"

BOOKS

THE BLOOD ORANGES

By John Hawkes. New Directions. 271 pp.

Reviewed by Thomas McGuane

BRIEFLY, before black humor, there was among one kind of writer in America a preoccupation with blackness and darkness in general, the various hearts of darkness in Conrad, Melville, Faulkner, Dostoevsky, against which perfectly good writers like Lawrence and Forster looked a little fruity. The scrub writers of that moment could scarcely offer a fiction to the reader without a full complement of dwarfs and religious maniacs. The seats of Pullman cars itched cancerously; heroines had extraordinary moonlike faces; Arabs ran off with one's wife; and jockeys with small, vulpine heads and ancient racing silks scuttled through a landscape that was not quite of this world.

It was an age of the grotesque when readers of Alfred Chester salivated for pus; when Norman Mailer was prominently between publishers; and when one read aloud from Djuna Barnes with a sense of historical mission. But there was a varsity too; and of that crew, John Hawkes wrote a fiction that was less doctrinaire "dark" than it was truly hallucinatory; and absolutely no one comes to mind who could so well arrest that perpetually terrified portion of the inner mind with unnerving images of things going to pieces.

Feasibly our best writer, Hawkes has written six books which have gained him only a narrow readership—and that at a time when being a writer's writer and gaining attestations of one's immortality in the scholarly journals are of no earthly use in reciprocating an artist's energy. Every book Hawkes has written is a work of uncommon intensity and originality, to put it mildly. Of the first six, "The Lime Twig" and "Second Skin" are the most extraordinary. "The Lime Twig" typifies Hawkes's earlier work in its psychotic and unswerving narrative. In "Second Skin," on the other hand, a certain amount of light and relief are admitted for the first time; a queer and bucolic surrealism reigns over much of the novel. Hawkes's newest book, "The Blood Oranges," is another step in the same direction. It is the most accessible novel to date of this difficult writer.

Out of a gentle recidivism, Hawkes slips the reader a dwarf from time to time; but in general, this is a different kind of book from that we had come to expect from Hawkes before "Second Skin." Impressively, "The Blood Oranges" uses a cultivated diction reminiscent of Anglo-Mediterranean literature—Norman Douglas, Gerald Brenan, E.M. Forster—in the service of a distortive vision and narrative. This time, though, the book is less about death and violence than it is about sex and love. In an atmosphere deliberately reminiscent of "Twelfth Night," Hawkes contrives a sequence of lyrical and narrative meditations on sexual multiplicity.

Cyril, the most elaborated character of the book, is a kind of romantic and sexual visionary who pursues his sp sensuality against Mediterranean lands less a place than a so stylized a setting of symbolic equiva often sees himself bull) bleed readily rative.

The human mil novel outside the with which it als deals, is reduced ridiculous minimum Mediterranean novel have always been the saddle compa "natives" that ar Hawkes carries thi the absolute limit of "The Blood Or are small and lum creep about, croak unfathomable tongu inappropriate crowa act in some specific they launch one of boats, skidding it o wooden blocks that lubricated with blood beasts. One is remi knights and churls literature.

But it is wrong t Blood Oranges" as a The book's principal its relentless original books have frequent ed to dreams. "The ges" is reminiscent dream, full of sexua and vaguely active Cyril's meditation is sexual liberty, one are only those of tion. Yet the book i a curious chasten everything sexual al fused with Cyril's u tic vision. Too, it suicide which implic sexual meanderings rative. The process if that can be said, sive enlargement of a tic uncertainties.

Inevitably, you find novel wondering wh better known. He se fallen outside the tion plans offered York and San Franc protection leagues. friendly style with ed displays of muscl earmark of the "sel point in novels does have moved. Hawkes audience for his fi devoted to letters, bent on glazing pro ficent language-lo mation on the hea ing or the sexual randy secretaries.

Hawkes is entirely about novels. Each digs farther into the the genre without of contemporary rea programs or life-st Perhaps he will now read (it would be ignore his difficult no longer. Hawkes w

© The New Yo

Thomas McGuane, himself, wrote this for The New York Review, in which it ed.

CROSSWORD

By E

ACROSS

1 Coal bed
5 "—— Kate"
11 Aries
14 Be discreet
16 Here: Sp.
17 Certain tablets
18 Between A and E
19 Three —— match
20 Oversleeper
22 River of France
25 Neighbor of Ger.
27 Avalanche
28 ——deucey
29 Divan
31 Solar disc
32 Show impatience
35 Hardy fish
36 Under challenge
37 Fish dish
40 Very little
43 Jewish month
45 Berlin output
46 —— homo
47 Preliminary theorem
49 Letter
50 Alarm clock, e.g.
51 Biblical prophetess
53 Stroke's need
54 Lamb
55 Prehistoric beast
61 Men's org.
62 Fundamentally
63 Cobb and others
64 Red dye
65 Eye swelling: Var.

DOWN

1 Winter cover: Abbr.
2 Dog——
3 Friend: Fr.
4 City Hall as a word for mayor, e.g.
5 Hawaiian wind
6 Gerund suffix
7 Vital fluid
8 Pay-phone necessity
9 Middle: Prefix
10 Road curves
11 Magician's standby
12 Consent
13 Enrage
15 Muses or Mets
21 Asian n
22 Spiked
23 Yearn
24 Certain units
25 Cocktail compan
26 Oversha
29 Talks in
30 Kind of
33 Small c
34 Roosevel transac
38 Former
39 River of German
41 Sailors'
42 "The — Lonely"
43 Benefac primog
44 Toleran
48 Shaw
50 British woman
52 River of
53 Caen's r
56 Dernier
57 One: Ge
58 Choose
59 Tire rati
60 Descry

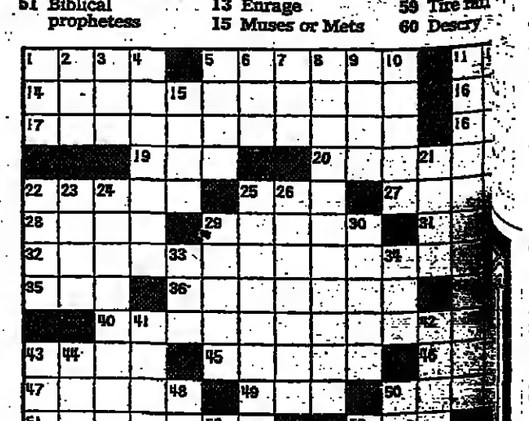

6-Hits Astros; Dodgers Lose

richal Extends Giant Lead to 2 1/2

By Joseph Durso

TON, Sept. 23 (NYT).—Juan Marichal, who has trouble muses in the air-conditioned, 78-degree cool of the Astro- ed the San Francisco Giants breathe easier last night by hem past the Houston Astros, 3-1.

ctory was only the fourth for the Giants in their last But it moved them 2 1/2 games in front of the Los Angeles who lost last night, with seven games remaining in the he National League's Western title.

al, who had not won indoors in three years, allowed only and no walks and outlasted seven pitchers thrown into by Houston.

al with slumping teams, it was the missed opportunity most of all, and the ssed one at the start. ded the bases with no- and even scored one run Rodney Richard, the h rookie righthander out 15 Giants in his ee weeks ago. This g man from Louisiana his overpowering speed trol.

ed Jimmy Howarth and es to lead off the game, single for one run onds and walked Willie He had thrown only 17 our of which were

Small Gain

, replaced by George o threw three pitches nly got the side out foul and a double play. for San Francisco—one

third, the Giants got s and a walk but did hiefly because Fuentes o from first to third ield grounder and was p.

stake came home to an inning later, when s broke through for a ng with a single to Larry Howard, the g catcher who broke y night's game. He ond on a pinch-hit Marty Martinez, both on a bunt and the run Joe Morgan's grounder y.

the fifth, the Giants ead again. They had n base in four innings cored only one of them. , though, Bonds lined rom Tom Griffin over ield fence for his 32d n (seventh against and a 2-1 lead for

ng later, the Giants got f man on base for the ight time when Chris ubled. ran Healy walked, but relieved Griffin and the side on a popup strike-outs. stros came right back leadoff single by Joe in the home half, but picked him off first on h throw to the bag, red the side. seventh, the Giants added a comfort run with two down on an infield single, a dropped throw at second and a check-swing single to right by Speier. It was their first "break" in three weeks, some of them said later, and they accepted it hungrily.

By George Vecsey

CINCINNATI, Sept. 23 (NYT).—It all started so beautifully for the Dodgers last night, a fluke single scoring a run in the first inning, maybe a start on that victory they needed so badly.

But then the hometown Reds, grinning and flexing their muscles with nothing to lose, came back for two runs right away and two more later to beat the Los Angeles Dodgers, 4-1, and drop the visitors one game closer to elimination from the Western Division race.

Losing two straight here, and six of their last eight, the Dodgers limped away to Atlanta, hoping only that Cincinnati could continue the same kind of mischief this weekend, when the front-running San Francisco Giants come in for three games. The Dodgers need the Reds very badly now. Gary Nolan was the main tormentor last night, giving only five hits and pitching the complete game.

For that brief first inning, the Dodgers looked as if their luck had changed. Bill Buckner doubled, was thrown out at third on Willie Davis's grounder to Nolan. But then Davis stole second, beating Johnny Bench's throw. And when Rich Allen ducked away from a pitch and his bat plunked a run-scoring single over first base, the Dodgers had their first lead in two nights.

But not for long. When tall Bill Singer went out to pitch the bottom of the first, the Reds started chopping. Pete Rose, still hustling to have another 200-hit season, slugged No. 185, a double to right field, diving head first into second. Tommy Helms then slapped a grounder to the second baseman, just the way No. 2 men in the batting order are supposed to move the runner over. Enjoying their role as spoilers, the Reds patted Helms on the leg as he returned to the dugout.

Next, Lee May slugged a drive off the 404-foot sign in center, not too far from the glove of the leaping Willie Davis. It rebounded for a run-scoring triple. Then Tony Perez drilled a single to right field to put the Reds ahead.

Things were quiet until the sixth, when Perez led off with a single to right and Bench singled to left. Then George Foster, the former Giant, did something for his ex-teammates by slapping a hit to center that skipped hard on the artificial turf, past Davis for a two-run double. That hit finished Singer and, for all practical purposes, the Dodgers. Their last nine outs were consecutive.

Major League Standings

NATIONAL LEAGUE

Eastern Division

	W	L	Pct.	GB
x-Pittsburgh	94	62	.603	—
St. Louis	85	70	.548	8 1/2
Chicago	81	74	.523	12 1/2
New York	79	76	.510	14 1/2
Montreal	69	85	.448	24
Philadelphia	63	92	.404	31

Western Division

	W	L	Pct.	GB
San Francisco	86	69	.555	—
Los Angeles	84	72	.538	2 1/2
Atlanta	80	77	.510	7
Houston	76	79	.490	10
Cincinnati	77	80	.490	10
San Diego	59	96	.381	27

x-Clinched division title.

Wednesday's Results

Chicago 4, New York 1.
Montreal 2, Philadelphia 0.
Cincinnati 4, Los Angeles 1.
San Diego 7, Atlanta 3.
San Francisco 3, Houston 1.
Pittsburgh 5, St. Louis 1.

Thursday's Games

Philadelphia 6, Montreal 4.
New York 5, Chicago 4.
San Francisco at Houston, night.
Pittsburgh at St. Louis, night.
(Only games scheduled.)

AMERICAN LEAGUE

Eastern Division

	W	L	Pct.	GB
Baltimore	94	57	.623	—
Detroit	86	68	.564	9 1/2
Boston	82	74	.526	14 1/2
New York	79	77	.506	17 1/2
Washington	62	91	.405	33
Cleveland	58	97	.374	38

Western Division

	W	L	Pct.	GB
x-Oakland	97	56	.634	—
Kansas City	84	70	.545	13
Chicago	75	80	.484	22
California	72	81	.465	25
Minnesota	70	83	.458	26
Milwaukee	65	88	.420	30 1/2

x-Clinched division title.

Wednesday's Results

Baltimore 10, New York 1.
Washington 3, Cleveland 2.
Boston 3, Detroit 2.
Chicago 3, Oakland 0.
Kansas City 10, California 3.
Milwaukee at Minnesota, rain.

Thursday's Games

Milwaukee at Oakland, night.
Chicago at California, night.
(Only games scheduled.)

as Oliver bounced into a double play.

After St. Louis tied the score in the bottom of the inning, Willie Stargell opened the fourth with a walk and scored when Bob Robertson and Manny Sanguillen singled.

Ted Kubiak's throwing error opened the way to three unearned runs off Gibson in the eighth.

Pirates 5, Cards 1

ST. LOUIS, Sept. 23 (AP).—Luke Walker and Dave Giusti combined for a six-hitter tonight as the Pittsburgh Pirates clinched their second straight National League Eastern Division title with a 5-1 victory over the second-place St. Louis Cardinals.

The triumph, the Pirates' 94th this season, enabled them to clinch the division title five days earlier than last year.

Walker pitched the first six innings, yielding four singles. Giusti finished the game for his 29th save of the season.

The Pirates beat Cardinal ace Bob Gibson, who had pitched a no-hitter against them Aug. 14, his only other start against the Pirates this season.

Dave Cash scored Pittsburgh's first run in the first inning. He singled, took second on a passed ball, moved to third on Vic Davalillo's grounder and came home

Padres 7, Braves 3

Clarence Gaston slammed a three-run homer as San Diego beat Atlanta, 7-3, and snuffed out the last flickering pennant hopes for the Braves.

Expos 2, Phils 0

Boots Day and rookie Rich Hacker each drove in a run as Montreal shut out Philadelphia, 2-0, as Bill Stoneman gained his 17th victory.

NL West Race

REMAINING GAMES

San Francisco

Away—Houston, Sept. 23 (n); Cincinnati, Sept. 24 (n), 25, 26; San Diego, Sept. 28 (n), 29 (n), 30 (n).

Los Angeles

At Home—Houston, Sept. 28 (n), 29 (n), 30 (n).
Away—Atlanta, Sept. 24 (n), 25 (n), 26.

Orioles 10, Yanks 1

In the American League, Baltimore clinched a tie for its third straight Eastern Division title and Jim Palmer won his 19th game by beating the New York Yankees, 10-1. Boog Powell's 20th and 21st homers, each with a man on, and Bobby Grich's first major league homer with two aboard, were the big blows in a 15-hit attack.

Red Sox 3, Tigers 2

Luis Aparicio doubled in two runs in a three-run eighth inning as Boston came from behind to down 25-game winner Mickey Lolich and Detroit, 3-2.

Senators 3, Indians 2

Pitcher Bill Gogolewski, hitting 148, lined his first major league double with the bases loaded in the second inning to account for Washington's runs in the Senators' 3-2 victory over Cleveland.

White Sox 3, A's 0

Tom Bradley pitched his sixth shutout and 15th victory, stopping Oakland on four singles, as the Chicago White Sox defeated the A's, 3-0.

Royals 10, Angels 3

Kansas City sent 14 men to bat in the ninth inning and scored nine runs to beat California, 10-3.

Associated Press.

VINTAGE YEAR—Pittsburgh pitcher Steve Blass sits in a laundry basket filled with bottles of champagne Wednesday night after Pirates clinched their second straight Eastern Division title in the National League by beating Cardinals, 5-1.

NBA-ABA Battle Enriched Players

By Leonard Koppett

WASHINGTON, Sept. 23 (NYT).—Oscar Robertson, Zelmo Beaty and Dave DeBusschere gave vivid examples of how their income increased when it was possible to exercise a choice of employers as they testified yesterday before the Senate antitrust and monopoly subcommittee. They spoke in opposition to a bill that would give the National and American Basketball Associations the right to merge and participate in a common draft.

Senator Sam Ervin, acting chairman of the hearing, who is opposed to the legislation, said that the move of the baseball Senators from Washington to the Dallas-Fort Worth area might help defeat the merger. It was an example, the North Carolina Democrat said, of how the club owners can act arbitrarily when they have anti-trust exemption, as baseball has through Supreme Court rulings.

In a sense, yesterday's revelations about player salaries upheld both sides of the argument. The club owners contend they must merge because the competition for talent is so expensive; the players say a merger would take away their bargaining power.

Beaty, as center for the St. Louis Hawks, moved with the team to Atlanta in 1966 at a salary of $35,000. The next year, he switched to an ABA team (the Los Angeles Stars, now Utah) for a $200,000 three-year contract. The Hawks thereupon sued to prevent him from playing in the ABA and said the loss of his services was worth $4 million.

"They said you were worth $4 million and were paying you $35,000?" Senator Ervin asked. "You know if you put $4 million at five percent interest, that's $200,000 a year—just what you're getting now. Atlanta was paying you $165,000 less than you were worth."

DeBusschere, now a New York Knick, came out of Detroit University in 1962 and played professional baseball and basketball for four years before concentrating on basketball. He was a player-coach for the Detroit Pistons for part of his career.

"Can you tell us how the baseball and basketball arrangements differed?" asked Senator Philip A. Hart, D., Mich., the regular chairman of the committee and a Detroiter familiar with DeBusschere's career.

"In those days there was no draft in baseball," DeBusschere said, "and 20 clubs had to compete for my services. I turned down an $80,000 baseball bonus when I got out of high school because I wanted to go to college. Then I took a bonus of more than $100,000 to sign with the Chicago White Sox after college because I thought they offered the best opportunity to advance, even though my hometown Tigers also offered $100,000.

"But in basketball, I was subject to the territorial draft and could deal only with the Pistons. It was my hometown, so I decided to play."

He didn't specify the terms he got from the Pistons, but they were in the $20,000 range. However, he said, once he signed, the baseball reserve clause (binding him to his original team indefinitely) proved more restrictive than recent versions of basketball option contracts. He now gets $100,000 a year from the Knicks.

Robertson said his contract with the Milwaukee Bucks is for three years, worth $700,000 altogether, to be paid over a seven-year period. Before the ABA came into existence four years ago, he was making $65,000 with the Cincinnati Royals.

"Do you think you're worth more?" asked Senator Roman Hruska, R., Nebraska, co-sponsor of the merger bill.

"To be honest, yes," said Robertson. "I don't think anyone pays you more than they think you are worth."

NFL Upstarts Must Show They're Real

Patriots Face Lions, Saints Meet 49ers

NEW YORK, Sept. 23 (AP).—Tune in Sunday for the answer to the question puzzling the pro football world: Are Atlanta, San Diego, New England and New Orleans legitimate threats or merely benefactors of the soap-opera scenario played out on the National Football League's stage opening week?

At that time, the 6-year-old Falcons and the Chargers, perennial third-place finishers, will offer another opportunity for assessing their title capabilities while the Patriots and Saints afford another chance to look at rookie quarterback sensations Jim Plunkett and Archie Manning.

The Falcons, who opened with a stunning upset of San Francisco's defending Western champions in the National Conference, move into Los Angeles Sunday while the Chargers, who upended Kansas City, are at home to Oakland's defending Western champions in the American Conference.

Plunkett, who directed New England's toppling of Oakland, will be testing his passes against Detroit this week while Manning, who scored the winning touchdown as New Orleans upended Los Angeles, tries his hand at home against San Francisco.

The Falcons will have to be considered legitimate title contenders in NFC West if they can topple the Rams, generally expected to be San Francisco's only competition in the division. But Atlanta never has beaten Los Angeles in nine previous attempts.

The Falcons will need another solid performance by quarterback Bob Berry, who found a new target in rookie Ken Burrow while completing 16 of 21 passes against San Francisco.

The Chargers, who have finished third behind either Kansas City and Oakland five successive years, no longer have Lance Alworth to catch John Hadl's passes but have unveiled a three-wide receiver maneuver that utilizes Gary Garrison, Billy Parks and either Jerry Levias or Walker Gillette.

Oakland employed all three of its quarterbacks—Daryle Lamonica, George Blanda and Ken Stabler—but to no avail against the Patriots and will need a consistent offense to pierce a San Diego defense now being designed by former Green Bay head coach Phil Bengtson

Matra-Simca Extends Lead in Auto Rally

MAGNY-COURS, France, Sept. 23 (UPI).—Frenchmen Gérard Larrousse and Johnny Rives stretched their lead in the Tour de France auto rally to 34 minutes today when the Ferrari of Spain's Jose Juncadella broke down on the fifth stage.

A broken shock absorber in the Spaniard's Ferrari 512M dropped him into fourth spot and gave Matra-Simca a 1-2 lead with Bernard Fiorentino moving into second place.

The Scoreboard

WEIGHTLIFTING — At Lima, Peru, Russia's Vlodimir Kanygin won the middleweight world title with a three-lift total of 477.5 kilograms.

The U.S. team made its debut in the tournament and Russell Knipp won the gold medal in the press with 162.5 kilograms. Knipp, who finished fourth in the overall standings, made a bad performance in the snatch with only 125 kilograms. In the clean and jerk, he lifted 170.

Kanygin pressed 160 kilograms and snatched 142.5.

SOCCER—At Rotterdam, Feijenoord of Rotterdam reached the second round of the European tournament for national champions by defeating Olympiakos Nicosia of Cyprus, 9-0.

At London, Martin Chivers and Alan Gilzean each scored a goal to give Tottenham Hotspur a 2-0 victory over Torino in the Anglo-Italian league Cup tournament. Tottenham which won the first leg, 1-0, in Italy, thus completed a 3-0 victory on aggregate goals to take the trophy.

At Barcelona, the European Cities Fairs tournament trophy was won by Barcelona, which beat Leeds United, 2-1.

At Seoul, the 1968 Olympic soccer bronze medallists, Japan, stomped to a 3-0 defeat against Malaysia in their East Asian elimination match for the Munich Games.

At Sarajevo, Yugoslavia, Yugoslavia beat Mexico, 4-0, in an exhibition.

GOLF — At Edinburgh, Englishman Peter Tupling, 21, and Ryder Cup newcomer Harry Bannerman of Scotland took over the second-round lead in the Wills Open golf tournament.

Tupling shot a 68 to share the lead at 138 with Bannerman, who scored a 70. The pair had a one-stroke edge over Ryder Cuppers Peter Townsend, who shot 69, Bernard Hunt, 71, and Christy O'Connor, 69, all of whom had 36-hole totals of 139. First-round coleaders Gary Player and Bobby Coles both dropped back. Player had a three-over-par 75 for 142 while Coles shot a 78 for 143.

TRACK AND FIELD—At Wuppertal, Germany, West Germany defeated Finland, 112.5—93.5, in a men's meet that saw each nation win 10 events. Best German performances were Uwe Beyer's 73.12-meter effort in the hammer throw and an 8.05-meter long jump by Hans Baumgartner.

ators Pay Toll, Take Turnpike to Texas

Robert Lipsyte

ORK, Sept. 23 (NYT). it Nixon has let it be at he now considers the Angels his home team; ven throw out the first the Angels open their t Anaheim next year. ecision may turn out to st far-reaching response cently announced move ators baseball club from on to Dallas-Fort Worth. e current fustian blah- move is probably as as the relocation of rite Carvel ice cream

in the week, Nixon had ould be "heartbreaking" league baseball left on. Senate Republican ugh Scott of Pennsyl- saw two games this cused baseball of "total alism." He added: "They pretty loyal following." sday night's game drew d an unsuccessful bidder club described the move agedy for the city and 5,000 kids walking the night."

y, they all missed the mbolism of the event. league baseball, the pastime, a way of life, as a game, rooted in ripped from the heart of the capital city. Where does it go? Nowhere, really. It goes on a toll road in a Texas suburb called Arlington (don't make too much of that!) and into a ballpark called Turnpike Stadium.

Turnpike Stadium. Who lives near Turnpike Stadium? Only Volkswagens can sneak into Turnpike Stadium. Imagine Turnpike Stadium as it should be: shaped like an Esso station, it squats on two columns over the roadway, the left-field foul line pointing to Dallas, the right-field line to Fort Worth; the box seats of Turnpike Stadium are the back seats of Nash Ramblers, the springs pushing through the leatherette, two bobby pins jammed in the cleft of the seat; the bleachers of Turnpike Stadium are a field of rusting fenders and hoods, Fords, 1956 Chevy Bel Airs and 1953 Mercurys.

Folks in Arlington seemed quite ready for big league baseball. The president of the First National said all the big banks in the area had agreed to lend money to the new club. The mayor pro tem said the new club was "just another addition to a rather tremendous family entertainment complex we've been assembling." Arlington's piece of the Turnpike already has an amusement park, and is building an aquatic park.

So baseball leaves Washington, where "5,000 kids" walk the streets at night (if they came into the Robert F. Kennedy Stadium there would be even more muggings between seats and hotdog stands) and where Walter (Big Train) Johnson once threw strawberries through brick walls and Harmon Killebrew belted mighty home runs (before those Washington Senators moved to Bloomington, Minn., between Minneapolis and Fort Worth.)

On to Suburbia

Major league sports clubs are moving into suburban areas where there is land and access roads and television markets and middle-class bedrooms, and no nearby ghettos to upset the dreamers.

There is nothing especially newsworthy in that aside from the righteousness of public officials: Sen. Sam J. Ervin, who is currently chairing a hearing of basketball's merger plans, said he would like to see legislation that would prevent baseball owners from shifting from city to city on their own with a "public-be-damned attitude."

The baseball move and the basketball merger are both predicated on the ancient belief (subscribed to by Nixon, according to his press secretary) that the leagues need special dispensations from law to maintain their delicate balances. Perhaps, after all, they do. Perhaps, the control of players' lives is worth the entertainment. Driving from San Clemente to Anaheim next April, it is something the President can think about.

Thursday

Mets' Two in 8th Overcome Cubs

CHICAGO, Sept. 23 (AP).—Bob Aspromonte's two-run, tie-breaking single in the eighth inning carried the New York Mets to a 5-4 victory over Chicago today, snapping the Cubs' string of six straight victories over the Mets.

Phils 6, Expos 4

Greg Luzinski's two-run single in the ninth inning scored the tying and winning runs as Philadelphia rallied for four runs and a 6-4 victory over Montreal.

ednesday's Line Scores

ATIONAL LEAGUE

104 020 000—7 9 0
000 003 001—3 8 4
(3-2) and Barton; Jarvis, 13), House (6), Barber (8), L—Jarvis (6-1). HR—17th), Macon (2d), Colbert er (9th).

100 000 000—1 5 1
200 002 00x—4 7 0
Breyer (6) and Haller; No- (4) and King. L—Singer

100 010 100—3 10 1
001 000 000—1 6 1
(16-12) and Healy; Richard, Griffin (4), Ray (5), Quinn ding (8), Greif (9) and Howard. L—Griffin (0-6). HR—Bonds (32d).

New York ...... 000 000 010—1 8 0
Chicago ...... 000 040 00x—4 8 1
Gentry, Sadecki (5), McAndrew (7), Taylor (8) and Dyer; Hands (12-18) and Fernandez. L—Gentry (12-11).

Philadelphia ... 000 000 000—0 8 0
Montreal ...... 000 011 00x—2 5 0
Wise, Short (8) and McCarver; Stoneman (17-14) and Humphrey. L—Wise (16-14).

Pittsburgh ...... 100 100 030—5 11 1
St. Louis ...... 100 000 000—1 6 2
Walker, Giusti (7) and Sanguillen; Gibson, Williams (9) and Simmons. W—Walker (10-8). L—Gibson (16-13).

AMERICAN LEAGUE

Chicago ...... 000 000 120—3 7 1
Oakland ...... 000 000 000—0 4 1
Bradley (15-14) and Egan; Blue, Roland (8), Grant (8), Klimkowski (9) and Duncan. L—Roland (1-3). HR—Reichardt (18th).

Detroit ...... 000 002 000—2 5 1
Boston ...... 000 000 03x—3 0 2
Lolich (25-12) and Freehan; Garman, Tatum (9) and Josephson. W—Garman (1-0).

Kansas City ... 100 000 009—10 11 0
California ...... 000 002 100—3 7 0
Hedlund, Abernathy, Burgmeier (9) and Papke, Martinez (9); May, Allen (9), Laroche (9), Queen (9) and Kusnyer. W—Abernathy (4-5). L—Allen (4-6).

Baltimore ...... 201 030 130—10 15 0
New York ...... 100 000 000—1 0 0
Palmer (19-9) and Hendricks; Bahnsen, Garman (7), King (8), Hambright (9) and King. L—Bahnsen (14-11). HR—Powell (20th, 21st), Grich (1st).

Cleveland ...... 001 000 100—2 0 0
Washington ...... 030 000 00x—3 3 2
Colbert, Hennigan (8) and Fosse, Gogolewski, Grzenda (8) and Billings. W—Gogolewski (6-5). L—Colbert (6-6).

Smith Advances On West Coast; Mrs. King Wins

LOS ANGELES, Sept. 23 (AP).—Top-seeded Stan Smith, of Pasadena, Calif., advanced yesterday in the $73,000 Pacific Southwest Open tennis championships, defeating Onny Parun of New Zealand, 6-4, 6-4.

Billie Jean King of Long Beach, Calif., 1971 U.S. women's Open champion, double-faulted five times but had little difficulty defeating Nancy Ornstein of Anaheim, Calif., 6-2, 6-2, in a first-round women's match.

In other men's matches:

John Cooper, England, d. Alex Olmedo, U.S., 6-2, 6-2; Jim Connors, U.S., d. Ray Ruffels, Australia, 6-3, 6-2; Bob Carmichael, France, d. Ove Bengtsson, Sweden, 6-4, 7-5; John Alexander, South Africa, d. Andrew Pattison, South Africa, 6-4, 6-4; Roger Taylor, England, d. Joaquin Loyo-Mayo, Mexico, 6-4, 6-1; Jaime Fillol, Chile, d. Philip Dent, Australia, 3-6, 6-3, 6-3; Cliff Richey, U.S., d. Terry Ryan, South Africa, 6-0, 6-1; Jeff Borowiak, U.S., d. Henry Irvine, South Africa, 7-6, 6-1.

College, Pro Grid Line

Colleges

Favorite	Pts.	Underdog
Auburn	even	Tennessee*
*Boston Coll.	11 1/2	Navy
Georgia	10	Clemson*
*Ohio St.	6 1/2	Colorado
Duke	12	Virginia*
Alabama	11	Florida*
Mississippi	7	Kentucky*
*No. Carolina	13	Maryland
*Michigan	14	UCLA
*Mich. St.	6	Oregon St.
Oklahoma	12	Pitt.*
*Cornell	10	Colgate
Penn St.	13 1/2	Iowa*
LSU	8 1/2	Wisconsin*
*Minnesota	14	Wash. St.
*Miss. St.	5	Vanderbilt
*Missouri	10	So. Methodist
*Northwestern	10 1/2	Syracuse
*Okla. St.	13	Va. Tech.
*Stanford	10	Oregon
*Washington	12	TCU
*Florida St.	13	Kansas
*Wake Forest	7	Miami
*So. Carolina	14	N.C. State
Tulane	4	Rice*
*Baylor	2	Indiana

Pros

Sunday

Favorite	Pts.	Underdog
Dolphins	5	Bills*
Bengals	4	Steelers*
Cowboys	13	Eagles*
Lions	10 1/2	Patriots*
Redskins	3	Giants*
*Vikings	13	Bears
*Colts	5	Browns
*Packers	2 1/2	Broncos
Chiefs	6 1/2	Oilers*
49ers	13	Saints*
*Rams	2 1/2	Falcons
Raiders	2 1/2	Chargers*

Monday

Favorite	Pts.	Underdog
*Cards	5 1/2	Jets

*Home team.

Top Batters And Pitchers

NATIONAL LEAGUE

Batting

(Based on 400 at-bats.)

	G	AB	R	H	Pct.
Torre, St. L.	155	611	92	231	.362
Beckert, Chi.	131	530	80	181	.342
Clemente, Pitts.	120	513	81	175	.341
Garr, Atl.	156	624	100	211	.338
H. Aaron, Atl.	135	479	92	158	.330
Sanguillen, Pitts.	135	521	59	167	.321
C. Jones, N.Y.	129	479	60	152	.319
Brock, St. L.	150	610	123	194	.318
W. Davis, L.A.	152	610	83	193	.312
M. Alou, St. L.	144	590	78	184	.312

RUNS—Brock, St. L., 123; Bonds, S.F., 106; Garr, Atl., 100; Stargell, Pitt., 100; H. Aaron, Atl., 93.

RUNS BATTED IN—Torre, St. L., 133; Stargell, Pitt., 121; H. Aaron, Atl., 117; L. May, Cin., 80; Montanez, Phil., 95; Bonds, S.F., 95.

HITS—Torre, St. L., 231; Garr, Atl., 211; Brock, St. L., 194; W. Davis, L.A., 193; Rose, Cin., 185.

DOUBLES—Cedeno, Houst., 39; Brock, St. L., 34; Torre, St. L., 33; Staub, Mont., 32, Simmons, St. L., 31.

TRIPLES—Metzger, Houst., 11; Morgan, Houst., 10; W. Davis, L.A., 10; Gaston, S.D., 9; Money, Phil., 8; Hebner, Pitt., 8; Clemente, Pitt., 8; Millan, Atl., 8.

HOME RUNS — H. Aaron, Atl., 46; Stargell, Pitt., 45; L. May, Cin., 83; E. Williams, Atl., 33; D. Johnson, Phil., 33.

STOLEN BASES—Brock, St. L., 64; Morgan, Houst., 38; Garr, Atl., 28; Agee, N.Y., 28; Bowa, Phil., 26.

PITCHING (15 decisions) — McGraw, N.Y., 11-4, .733, 1.69; Gullett, Cin., 16-6, .727, 2.72; Ellis, Pitt., 19-8, .704, 3.00; Downing, L.A., 19-8, .704, 2.68; Blass, Pitt., 15-7, .682, 2.79.

STRIKEOUTS — Seaver, N.Y., 269; Jenkins, Chi., 250; Stoneman, Mont., 241; Kirby, S.D., 201; Gibson, St. L., 185.

AMERICAN LEAGUE

Batting

(Based on 400 at-bats.)

	G	AB	R	H	Pct.
Oliva, Minn.	126	487	73	164	.337
Murcer, N.Y.	141	509	91	168	.330
Rettenmund, Balt.	134	460	77	142	.309
Tovar, Minn.	150	628	90	191	.304
Otis, K.C.	145	548	80	165	.301
Carew, Minn.	140	553	85	169	.300
May, Chi.	134	482	62	142	.295
Horton, Del.	115	436	62	127	.291
Uhlaender, Cleve.	136	476	51	137	.288
Smith, Bost.	153	599	82	171	.285

RUNS — Buford, Balt., 94; Murcer, N.Y., 92; Tovar, Minn., 89; Patek, K.C., 86; Carew, Minn., 86.

RUNS BATTED IN—Killebrew, Minn., 113; F. Robinson, Balt., 96; Bando, Oak., 92; Smith, Bost., 89; Murcer, N.Y., 90.

HITS—Tovar, Minn., 191; R. Smith, Bost., 172; Murcer, N.Y., 168; Alomar, Calif., 166; Carew, Minn., 169.

DOUBLES—Smith, Bost., 32; Schaal, K.C., 30; Oliva, Minn., 30; Jackson, Oak., 29; Rodriguez, Det., 29.

TRIPLES—Patek, K.C., 11; Carew, Minn., 9; Blair, Balt., 8; C. May, Chi., 7; A. Rodriguez, Det., 7; White, N.Y., 7.

HOME RUNS—Cash, Det., 30; Melton, Chi., 30; Jackson, Oak., 30; Smith, Bost., 30; F. Robinson, Balt., 27; Petrocelli, Bost., 27; Nettles, Cleve., 27.

STOLEN BASES — Otis, K.C., 51; Patek, K.C., 49; Alomar, Calif., 33; Campaneris, Oak., 33; Pinson, Cleve., 23; Harper, Milw., 22.

PITCHING (15 decisions) — McNally, Balt., 20-5, .800, 2.90; C. Dobson, Oak., 15-5, .750, 3.40; Blue, Oak., 23-8, .742, 1.80; P. Dobson, Balt., 19-8, .704, 3.12; Hedlund, K.C., 15-1, .682, 2.98.

STRIKEOUTS — Blue, Oak., 297; Lolich, Det., 294; Coleman, Det., 224; Blyleven, Minn., 211; Bradley, Chi., 189.

CLASSIFIED ADVERTISEMENTS

(Continued from Back Page)

PERSONNEL WANTED

INTERNATIONAL COMPANY seeks young men (women) under 24 years, who are ambitious, dynamic, to develop sales fields in France and the Common Market, to represent publications — HIGH PROFITS, fixed salary + commissions. Rapid advancement if free to travel at once. — Apply: Mrs. MACLIN, 32 Rue Godot-de-Mauroy, PARIS-9e, from 11-6 p.m.

WHERE DO YOU LIKE to work? Our Company has openings for independent Publicity Agents in England, France, Spain, Africa, Canada. Well-paid steady position. Promotion possible. Car a must. We train you. Apply with photo to: Box 9,101, Herald, Paris

PLAY GIRL CANNES wants barmaids, gogo girls, etc. 06 - CANNES (93) 32-17-24.

BILINGUAL RECEPTIONIST / secretary wanted quickly for Canadian Delegation. Please send curriculum vitae and photo to: Box 9,204, Herald, Paris.

WE SEEK highly qualified BILINGUAL SECRETARY, English-French, written and shorthand, salary commensurate with skill & previous experience. Write or phone The Royal Bank of Canada, 3 Rue Scribe, Paris-9e, 742-02-40, Ext. 20.

TRILINGUAL MAN, 22, single, Middle Eastern with European education, B SC. Business Administration. Willing to learn & start from the bottom in a challenging & dynamic position, preferably Paris, but will travel. Free now. Paris: 878-58-36, before noon, or Box 22,362, Herald, Paris.

PROFESSIONAL ACCOUNTANT, 47, Semi-retired, lake Geneva area, available for temporary or long-term accounting or financial assignments. Box 9,198, Herald, Paris.

SITUATIONS WANTED

RETIRED U.S. ARMY MAN now employed in Germany seeks challenging & demanding work in underdeveloped lands, preferably Asia. Age 42, excellent physical condition; recent cum laude BA degree; Special Forces background; bi-lingual English/German; 10 years in Asia. Deeply interested in developing lands. Will consider investment with participation in sound & constructive enterprises. Box 9,193, Herald, Paris

AMERICAN / FRENCH / MANAGEMENT SECRETARY, free now, expensive & good. Paris: 976-49-02 a.m.

FRANKFURT: secretary looking for part-time office work (evenings/Saturday). Box 9,192, Herald, Paris.

DYNAMIC BILINGUAL WOMAN, French-English, 36, 7 years experience working completely autonomously REPRESENTING LEADING FRENCH AGENCY of U.S. ORGANIZATION. Free Nov. 15. Paris: 073-40-53, or write: Box 22,302, Herald, Paris.

GRADUATE TRANSLATOR, E.S.I.T., English, French, Portuguese, notions Spanish, typing, free now Paris, prefer post with public contacts. Box 22,311, Herald, Paris.

FASHION: GENERAL MANAGING, bilingual woman, 20 years experience HERMES ready-to-wear, CHRISTIAN DIOR distribution, accessories seeks Paris-based post corresponding to high qualifications. Tel.: Paris, 924-90-66 or Box 22,312, Herald, Paris.

EXECUTIVE SECRETARY, 28, English German, French, seeks permanent job Paris. Box 22,345, Herald.

SITUATIONS WANTED

U.S. MARKETING RESEARCHER; male, grad. Business degree free now, experience research & consultation. Paris: 359-69-11, 9-noon, or COLE C/O, AJC, 30 Rue La Boétie, Paris-8e.

U.S COLL. GRAD. 29, insurance background, seeks interesting employment in Europe. Ready now. Write: Paul Venezia, c/o American Express, Geneva, Switzerland.

EXPERIENCED ENGLISH & P.E. TEACHER free now Paris, will relocate, part-time or substitute considered. Box 77,755, Herald, Paris.

TRANSLATOR, French lady, 31, GRADUATE in ENGLISH, Licence & D.E.S., fluent German & Italian. Paris: 548-05-86.

AMERICAN WOMAN, 28, stock broker, 7 years experience in market, seeks post with bank or brokerage firm in Paris. 647-87-15.

EXECUTIVE ASSISTANT, French lady, 40s, experience, international contacts, fluent English, top references. Tel.: Paris, 380-71-63.

RETIRED U.S. NAVY Chief Yeoman, residing Europe, desires position U.S. firm. Box 9,187, Herald, Paris.

AMERICAN, 44, seeks Food Service Management position with school or factory. Fluent French. Write: Box 8,180, Herald, Paris.

BILINGUAL SECRETARY, 23, French-English shorthand, knowledge Italian, banking experience, free now. Box 22,332, Herald, Paris.

RETIRED AMERICAN, 52, residing Southern France, adequate income, literatured, speaks and writes fluent French and Spanish, world travelled, seeks interesting job. Box 9,190, Herald, Paris.

AMERICAN EXECUTIVE experienced Taiwan agent need [illegible] representative. P.O. Box [illegible]43 Taipei, Taiwan.

FRENCH EXECUTIVE SECRETARY ACCOUNTANT, able to run office English/Spanish, top references U.S., good appearance. Write: Box 77,627, Herald, Paris

FRENCH TOP EXECUTIVE SECRETARY, 100% bilingual, English (shorthand), good knowledge German, top references, seeks challenging permanent position American firm Paris. Fr. 2,500 net x 13. Free immediately. Box 22,316, Herald, Paris.

CHARTERED ACCOUNTANT, following decision to relocate headquarters outside France. Controller, forties, seeks post Paris region, available quickly. Wide experience accounting, management, fiscal matters. English, French, German. Phone: Paris, 920-70-34, ext. 19

AMERICAN, 23, BA Art, business and teaching experience, seeks art job in Gallery or teach art or English. Write: Roth Raynor c/o Lent, 6 Rue du Roveray, 1207 Geneva, Switzerland.

DRAFTING ENGINEER, Anglo-American. Experience in U.S., Europe and Far East. 26 years old, U.S. service complete. Looking for employment in Europe with American Corporation. Box 6,032, H.T., 28 Great Queen St., London, W.C.2.

REGISTERED REPRESENTATIVE MBA, management background, German and some French, seeks a more responsible position. Box 9,100, Herald, Paris.

AMERICAN, 25, college grad. English-French, experienced BARMAN, WAITER for full or part-time job. CROKE, 56 R. Rambuteau, Paris-3e.

PRE-SCHOOL EDUCATION: German girl special degree, 2 years U.S. nursery school, seeks work: nursery school, kindergarten or family. No au-pair. Paris: 742-30-80, Ext. 248.

DOMESTIC SITUATIONS

SITUATIONS WANTED

CHAUFFEUR-VALET-HANDYMAN Young energetic man seeking practical outdoor life.

MOTHER'S HELP seeks posts in French or German-speaking country. Write or call: People Bureau, 9 Curzon St., London, W.1., 01-629-7121/2.

SALLY MILLS of Home Help (Overseas) Limited, for all types of resident domestic staff worldwide. Write: 68 Queensway, London W.2. Tel.: 229 2010. Cables: Homehelp (London).

FORMER TEACHER NATO, France & Toronto, wishes a job as a governess in friendly family New Jersey. Very fond of children. Excellent written references. Visas U.S.A. & Canada. Box 6,292, Herald, Paris.

ENGLISH AU-PAIRS, mothers helps, nannies, available now. Nash Personnel, 19 Ship St., Brighton, Sussex, England. Tel.: 24065.

AU-PAIRS, mother's helps, nannies for Europe. Baxter's Agency, Peterborough, England. T.: 62744.

WELL-SPOKEN YOUNG AMERICAN WOMAN seeks au-pair with school-age children in French-speaking family in Paris/Greoble. Abedon, 23 Wellington Ave., South Tottenham, London, N. 15.

HELP WANTED

ENGLISH GOVERNESS required, 2 children, 8, 10, Paris suburb, garden, individual room, knowledge of piano, if possible driver's license, full-time or part-time, 4 p.m. to 7 p.m. MAGE, Le Vesinet, 966-28-74, 42 Allee du Lac Inférieur, 78-Le Vésinet.

AMERICAN FAMILY, Latin Quarter, seeks AU-PAIR. Box 77,330, Herald, Paris.

FAMILY desires reliable AU-PAIR, 3 children, Neuilly, hopefully with drivers license). Paris: 637-42-47.

MOTHERS HELP needed for 3 year-old boy. Paris: 604-52-47.

NURSE WANTED for new-born baby, qualified, good humor, willing to travel Europe, U.S.A. Good salary to right girl. Write: Mr. Phillips, 13 Rue des Beaux-Arts, Paris, or Tel.: 633-99-90.

FAMILLE AMÉRICAINE cherche dame sérieuse pour s'occuper d'un garçon de 6 ans et d'une fille de 9 ans. Bonne rémunération. Nourrie, logée. Tel.: matin, Paris: 033-42-51.

INDEPENDENT ROOM with bath exchange for afternoon babysitting. Paris: 577-49-56.

U.S. FAMILY, 16th, wants English-French-speaking au-pair. Independent room. Paris: 504-28-18.

ENGLISH speaking au-pair to work for American family, 4 children, own room in beautiful home. Good salary and benefit. Please write or telephone: Utrechtsestraatweg 19A, Jutphaas, Holland. Tel.: 03-402-1873.

VILLE-D'AVRAY (West suburb), YOUNG FRENCH FAMILY, English speaking, 2 school girls (4 & 7), seeks au-pair, own bedroom, all comfort, modern flat, near station. Tel.: office, 858-52-58, home 926-79-60, after 7 p.m.

ENGLISH MOTHER'S HELP for school girl, 8, live out. Paris: 704-27-10.

YOUNG ENGLISH GOVERNESS for two girls, 7 & 10. Tel.: Paris, 720-01-15, Ext. 27.

Observer

Hair on the Potomac

By Russell Baker

WASHINGTON. — Toughness. Yes, toughness. That is what we admire here. Here in Washington. The nation's capital, baby, and don't you forget it.

Baker

Note the iron-fisted quality of that opening paragraph, for example. Its trip-hammer power. Its bluntness. Its utter lack of grace. Five periods in a mere 21 words. It is a paragraph with hair on its chest. Hair all over its face. A tough Washington paragraph.

In Washington, of course, we don't talk in paragraphs as tough as that.

No sir.

When we talk in Washington, we like to let on that we're a bunch of pussy-footers. "Oh, yes, good citizens," we say, "we shall implement that for you just as soon as the input process of the game plan has received maximized minimunization at the subcabinet interagency cosmolunatic review level, with the proviso that coordination has been fully internalized in consonance with the effluvium plug."

You see the point. Pussyfoot talk shows that we are cool, contained, and don't know what we are talking about.

But underneath all the syllables, we are thinking in tough paragraphs.

Tough.

Paragraphs.

The kind of tough paragraphs that only the truly toughminded can think in for longer than three rounds without collapsing in mental exhaustion. Because we are nothing here if not tough-minded.

Tough.

Minded.

Some people will tell you we are too tough-minded here in Washington. They don't like the way our tough minds shoot first and ask questions later. These people are flabby-minded.

* * *

They say our tough minds should leave the gun in the holster and sit around quietly coddling this and that, and then maybe shoot later but only if the coddling doesn't pacify the object of our gunfire.

Thank 50 years of cowboy movies. We aren't going to listen to that kind of talk. Not us. We say the time to ask questions is when there's nobody left to disagree with our answers.

The only reason we can say that is because of our toughness. It isn't easy to tell some big creep you're going to blow up the whole world unless he's out of Cuba by sundown, but it's a lot of fun if you like playing games in which everybody can get killed. Provided you're tough. And have a hard nose.

Flabby-minded people are permissible, of course, because it takes minds in all sorts of physical condition, including run-down and easily winded, to make up a country. Nobody in his right tough mind, however, wants flabby-minded people in Washington.

Flabby-minded people are sissies.

They are soft-nosed.

They are coddlers.

They come back without the coonskin.

They would let the country become a pitiful helpless giant.

They would let a rat get away with the bacon rather than stand on principle and blow up the smokehouse, burn down the farm and defoliate the corn crop.

* * *

And after that happened, pretty soon rats everywhere would be saying, "America is no longer Number One. America has become Number Two."

America is playing in a tough league. A league getting tougher every year. Keeping America Number One requires men tough enough to mousetrap the yen, fake the Chinats out of the UN, bribe the scorekeeper in Saigon, throw the bomb against the North Vietnamese and jail or shoot anybody in the stadium who boos the game plan.

Sounds mean, doesn't it? That's because it is mean. It's got to be mean. Because toughness is what it takes here in Washington. Where the name of the game is machismo.

That's machismo, baby. Never forget it.

And wipe that smile off your face. Pronto!

Frank Sullivan at 80

'A Pearl in Every Oyster . . . A Rock in Every Snowball'

By Alden Whitman

SARATOGA SPRINGS, N.Y., Sept. 23 (NYT).—Frank Sullivan, the humorist who created Mr. Arbuthnot as the ultimate cliché expert on every subject under the sun, entered his 80th year yesterday in this city of his birth.

In recognition of the event, Mr. Sullivan, who, out of deference to his white hair and Nestorian manner, is often called the Sage (or, sometimes, The Grand Old Man) of Saratoga Springs, consented to be interviewed. Following is a faithful transcript:

Q. Happy birthday, Mr. Sullivan. Can you tell me how it feels to be 80?

A. I'm overwhelmed, just overwhelmed, to have reached this ripe old age, to have exceeded my Biblical three score and 10, to bask in what I like to think of as my sunset years in which I enjoy the fruits of senior citizenship.

Q. You seem in excellent health.

A. Fit, young man, fit as a fiddle, although I'm not as spry as I used to be. The spirit is willing, but the flesh is weak. Otherwise I'm in the pink.

Q. And to what do you attribute your longevity?

A. Vice! Nothing so ill-prepares a man to look down memory lane as a life of early rising, clean living and three square meals a day. It is far, far better to slumber until noon after nights on the town. How else could I now look back on those wonderful hours of sloth with Harold Ross, Jim Thurber, Heywood Broun, Corey Ford, Dorothy Parker, Russel Crouse and Prince Mike Romanoff.

Q. Have you found other virtues in vice?

A. Yes, indeed, it builds character and makes for fortitude. Many's the story I wrote for The World and The New Yorker while battling a hangover, and this has given me the ability to see the ups and downs of life in perspective, to roll with the punches, to take adversity as it comes, to realize that there's a silver lining in the blackest cloud.

Q. I imagine, Mr. S., that you've seen many changes over the years?

A. Mostly for the worse. Things aren't what they used to be, that's for certain. You can't get Maryland rye anymore, and they're watering my Scotch.

Q. Come, come, things can't be all that bleak on your birthday.

A. Oh, I suppose on such an auspicious occasion as my natal day I should look on the bright side. The ladies, for example. They've definitely improved—less demure, more winsome, not to mention lissom. And I see more of them, too.

Q. You mean . . .?

A. Yes, I do. Nothing gladdens an old man's heart like hot pants. Oh, to be 77 again!

Q. But aren't you being sexist, sir? Won't Gloria Steinem descend on you for thinking of women as sex symbols?

A. You mistake me, sir. I'm all for women's lib. Isn't that what hot pants is all about? And I'd welcome Miss Steinem (glorious creature, isn't she, and what a mind!) provided she ditches that Henry Kissinger. He's much too old for her.

Q. What are you up to these days, Mr. Sullivan?

A. I'm working on my 'Christmas Garland' for The New Yorker. There's been one every year since 1932, but never before have I had to search for a rhyme for Evonne Goolagong. But I'll do it. Tom Seaver almost stumped me until I thought of joie de vivre.

The New York Times.
At work in Saratoga Springs.

Q. Anything else flowing from your pen?

A. I'm glad you brought that up. Do you suppose you could say that 'There's No Harm Laughing,' a collection of some of my letters and occasional pieces, is being published soon by Doubleday?

Q. You mention this with . . .?

A. Becoming modesty is the phrase you're looking for. Authors should let the critics bestow praise rather than blow their own horns. They should let their words speak for themselves.

Q. That reminds me, what advice do you have for a young man starting out to be a humorist?

A. The secret of success, that's what you want? The neophyte, the tyro, must start, from the time he is knee-high to a grasshopper, to guard his own funny lines while stealing every quip he can lay his hands to. There's nothing so creative as another man's gag.

Q. And what should a practicing humorist do?

A. Seek out the foibles of his times and hold them up to gentle laughter, but never forget that mirth has a serious side. Just as there should be a pearl in every oyster, there must be a rock in every snowball. In its own merry way, humor tells a dreadful truth.

Q. Having lived to become a sage as well as a humorist, Mr. S., what are your thoughts about today's youth?

A. They're just like the youth of my day, eager to kick over the traces, to bite the hand that feeds them, to tell the older generation what's wrong, to shock the oldsters. If I may lapse into seriousness, I'd love to be young again and join them. Besides, I've always wondered how I would look in a beard and jeans.

Q. When you blow out the candles on your birthday cake, what wishes will you make for your 80th year?

A. To be heathy, wealthy and wise. What else?

PEOPLE: *Norway Has A New Princ*

Norway's little princess, born Wednesday night at the National Hospital maternity clinic, will be given the name Martha Louise, the royal palace announced yesterday. Early yesterday King Olav V returned from a two-week private visit in the United States. He was met at the Oslo airport by his son, Crown Prince Harald, now himself a proud father, and representatives of Norwegian authorities. A couple of hours later the king met with the cabinet at the royal palace and formally announced that his daughter-in-law, Crown Princess Sonja, gave birth to a princess. The child will be christened in four or five weeks by the bishop of Oslo. Flags were flying from all public buildings and all Norwegian ships and at noon yesterday guns thundered a 21-shot salute from the ancient Akershus castle in Oslo. Crown Prince Harald, 34, and Crown Princess Sonja, 34, were married in 1968. Last year she suffered a miscarriage. The newborn princess weighed 3.6 kilograms and was exactly half a meter long. Prime Minister Trygve Bratteli, speaking at the cabinet session, expressed the best wishes for Crown Princess Sonja and the baby on behalf of the government and the people, the prime minister's office announced. The birth opened a new round of debate about the succession of a princess to the throne of Norway. Under Norway's constitution only male members of the royal family can succeed to the throne.

* * *

Belgium's Princess of Rethy jokingly demanded "diplomatic action" when an 18-pointer buck she shot and wounded in Hungary escaped over the Yugoslav border. The Belgian princess, 54, wife of former King Leopold, is a passionate hunter. During a private hunting trip to Hungary, she went Monday to the forest of Pecs near the Yugoslav border. After shooting a 14-pointer buck, she shot and wounded the 18-pointer that crossed into Yugoslavia and disappeared on the other side of the border. Belgian Embassy officials said the princess suggested "there should be some diplomatic action" but the officials thought "she was not quite serious about it."

* * *

The women's liberation movement has friends in high places—at least in the Mediterranean principality of Monaco. Princess Grace says she agrees "entirely" with many [...] its aims. [...] with the ne[...] Princess G[...] against abor[...] on talking [...] cated proble[...] for my p[...] (abortion), [...] strictly pe[...] of the w[...] she said: [...] their clai[...] women al[...] and, of c[...] sponsibilit[...]

Officials [...] they calle[...] when a R[...] route fro[...] land, was [...] VC-10 air[...] land, and [...] ment. Th[...] diversion o[...] "Deuteronom[...] 13," the a[...] The official[...] showed the [...] pilot read: [...] maketh the [...] of the way. [...] shall say amen[...]

MARRIED: A[...] Gloria Davy and [...] sor Hermann Hah[...] second time, he fo[...] Immenstadt, West [...] Jeffrey Langston Roge[...] the U.S. Secretary of St[...] Kristine Arline Olson, hi[...] student at Yale Law Sch[...] Shelter Island, N.Y., wit[...] groom reading selections [...] Khalil Gibran's "The Pr[...] and the bride an excerpt [...] John Ciardi's poem "Most [...] an Arch Is Marriage." SU[...] FOR DIVORCE: Lance Ren[...] 27, professional football star [...] cently traded to the Los Ang[...] Rams, by actress Joey Heather[...] 27, his wife of two years, [...] grounds of "irreconcilable [...] ferences." Rentzel receive[...] three-year suspended sentenc[...] Dallas last April after plea[...] guilty to a charge of exp[...] himself to a 10-year-old girl, [...] promised the court he w[...] undergo psychiatric treatm[...] BORN: A second daughter, St[...] to Beatle Paul McCartney, [...] and his American wife, the for[...] Linda Eastman, 30, in Lo[...] RECUPERATING: Busines[...] and former singing cowboy [...] Gene Autry, after succ[...] surgery for a detached reti[...] the Massachussetts Eye and [...] Infirmary in Boston.

CLASSIFIED ADVERTISEMENTS

ANNOUNCEMENTS

INVESTIGATION SERVICES, A.I.S. Limited, 142 Abbey House, 2 Victoria St., London S.W.1. 222 6112.

PERSONALS

GIRL, 21, wants pen-friend in Paris, 18+ years, able to write English. Frankel, 12 Canston Rd., London N.8.

JOHN CLARKE darling. I miss and need you very much. Please call urgent Copenhagen 48 07 05. Your wife, Lena.

KINO LO BELLO: Call Weiss as soon as possible ! ! !

SERVICES

Masseuse/Massage treatment, Finnish sauna; Pleasant surroundings, London 834 3488.

PAINTING, PAPERING from Fr. 400, a room. Paris: 929-38-17, in French.

LADY PARIS: Feminine escort for ladies & couples, fashion shows Dior, Cardin, coiffeur Carita, sales & discount shopping, galleries, drinks in Parisian homes, day, half-day. Tel.: 704-06-63.

ART GALLERIES

CRANE KALMAN GALLERY
178 Brompton Rd., London S.W.3. First retrospective exhibition of Spanish artist
GINES PARRA
(1896-1960)
September 21-October 8. Daily 10-6 and Saturdays 10-4.

EDUCATION

TEACHING ENGLISH
is difficult. Intensive 3-week courses starting Oct. 4 in language laboratory and modern class-room methods. 12-week evening courses starting Oct. 5. "Drama and English teaching" course, October 18-22.
INTERNATIONAL HOUSE
37 R. Mazarine, Paris-6e. 325-41-37.

FRENCH IN LAUSANNE
INLINGUA, Europe's largest chain of language schools, has programs to meet your requirements. Private & semi-private instruction. 13 Grand-Pont, 1003 Lausanne, Switzerland, Tel.: (021) 23-94-18.

PROFESSOR of FRENCH, Sorbonne grad., specialist diction. Moderate. Paris: 783-23-77, after 8 p.m.

LEARN FRENCH EASILY and conversation. Tel., Paris: 504-29-21, a.m.

BALLET: Slimming for ladies, classic for girls. Morgan. Paris: 754-96-73.

BALLET & MODERN DANCE, for children & adults. Prof. Eva Araio, in 16th & 9th Arrdt. Paris: 872-61-74.

EDUCATION

FRENCH CONVERSATION
Small groups, LATEST audio-visual method.
2 or 5 hours daily.
INTERLANGUE,
12 R. de la Montagne-Ste-Geneviève, Paris-5e. — 325-21-72.

REMINGTON SCHOOL
11 Rue Caumartin, Paris. 073-84-14. Gregg shorthand (French - English). English & American keyboards.

JOHN F. KENNEDY Primary School in Gstaad/Switzerland. Board/Day-pupils. Openings 1971/1972. Tel.: (030) 4.13.72.

TWO QUALIFIED German teachers look for private students in Frankfurt area. Write to: Box 3,201, Herald, Paris.

AUTOMOBILES

1928 ROLLS-ROYCE, 20 horsepower, open tourer with body by Barker. Finished in maroon, with black wings. "RR" registration. All original weather equipment including windscreens for rear seats, etc. Original mascot, tools and trunk for Continental touring. A magnificent example ready to be driven or just admired, £4,950. Hills Automobiles of Woodford, Woodford, Essex, England. Phone: 01-504 9511.

VW CAMPMOBILE 1971 "Los Angeles", used 4 months. Front hinge elevated. Roof, radio, heater, fridge, electrical connections, cooker with utensils, chairs, etc. Cash $3,500 or best offer. Will deliver from September in Europe. Include phone with offer. Casari c/o Zuschlag, Vienna II, Untere Augarten Str. 40/24.

'71 OPEL station wagon, 1900, 21,000 km., Z plates. Paris: 705-94-68.

SILVER-CLOUD RR II, collector's item. Contact: Mr. THOSTRUP, 23 & 24 September, Hôtel Prince de Galles, Paris.

'66 VW, 1600 L VARIANT for sale, opening roof, heated rear window, etc., good condition, good price. Tel.: V. Hitcher, Paris: 637-88-00, Ext. 317, or 969-67-45.

ALFA-ROMEO 1750 COUPE '71. French plates, Fr. 20,000. Leaving Paris, 797-23-30/42-96 or 380-93-21.

V.W. 1970, squareback 1600, U.S. specs. French plates, perfect condition. Dr. Spector, Lyon. 51.08.28.

SIGHTSEER DODGE MOTORHOME 1971, 23'. Practically new. Apartment on wheels, bath, complete kitchen, shower, heating. V-8 engine. $11,900, orig. $18,000. London area, Egham 5140. Box 9,202, Herald Tribune, Paris.

BMW 2800, 1970, 4-door, 28,000 kms., sun roof, stereo, etc. German plates. Impeccable condition, sell for $4,000 or best offer. Call, Paris: 285-49-01, office hours.

WANTED TO BUY '70 or '71 MERCEDES 280 SE or SEL. American specs., automatic shift, sunroof and power options. Call, Geneva: (022) 43 18 04, between 6 in 5 weekdays and 47 06 00, after 8 and weekends, or write: Box 9,199, Herald, Paris.

taxfree (VW logo)
for people living temporarily in Belgium, available on very short notice: With or without US specifications.
Please call or write:
Anc. Etablis. D'Ieteren Frères
IMPORTERS
50, rue du Mail
Brussels 1050
Tel: 38.62.20 — extension 383

TAX-FREE CARS

ALL NEW CARS
TAX-FREE SALES
Fast delivery of U.S. and European models. Worldwide car shipping. Rental. Insurance.
MAAK & CO., AUTOMOBILES
64 Spaldingstrasse, 2 HAMBURG 1, W. Germany. Tel.: (0411) 243488 & 243501.
Frankfurt/Main.
Hamburger Allee 96. Tel.: 771017.
SPECIAL OFFER OF THIS WEEK:
New BMW 2500 automatic U.S. model power steering, tinted glass, Xaa, DM 16,750 ex Hamburg.
New BMW 2800 automatic U.S. model power steering, tinted glass, Xaa, leather, DM 18,750 ex Frankfurt.

Order your VOLVO from
VOLVO-WOLF Manhattan
while still in Europe and save money. And be assured of our VOLVO CERTIFIED SERVICE. Just mail letter of intent to purchase, even before boarding plane.
278 Lafayette St., N.Y.C., N.Y. 10012.

TAX-FREE CARS
All European makes both U.S. & EUROPEAN SPECIFICATIONS
Large stock for immediate Delivery.
Contact:
AMERICAN ADVISORY AGENCY
21 bis Bd. Haussmann, Paris-9e.
Tel.: 770-90-04 & 05.

PAN CARS—AUTO-EUROPE
ALL EUROPEAN CARS—TAX FREE
Leasing - Shipping - Rentals
14 Ave. Carnot, Paris-17e.
Tel.: 380-32-91. — Métro: ETOILE, near Arch of Triumph.

TAX-FREE BMW
Lowest prices in Europe. Delivery any city. Insurance and shipping. Write: PICK AB, Box 7,083, Malmö 7, Sweden.

CAR SHIPPING

Panocean Ship a Car System
Ships your car throughout the world.
LONDON: Cumberland Garage, Bryanston Street, W.1. Tel.: 499-20-22.
PARIS: 21 R. Lesueur. Tel.: 727-30-62.
ROME: Palazzo Mignanelli, Piazza di Spagna. Tel.: 686-441.

L.H. HARMS & CO.
16 Rue Pergolèse, Paris-16e.
Call: 704-28-62.

Worldwide Car & Baggage Shipping
TRANSCAR S.A., Geneva, Switzerland, 23 Av. du Lignon. Tel.: (022) 453140. Delivery points all over Europe, inland transport by car trailers.

WHY PAY MORE to ship your car & baggage? 35 years of worldwide service. Cargo Intl. Car Shipping, 28 Ave. Opéra, Paris. T.: 742-58-36.

BAGGAGE SHIPPING

WHY PAY MORE? Cargo Intl., 28 Ave. Opéra, Paris. Tel.: 742-58-36.

FOR SALE & WANTED

Tour Europe in a Dodge Sightseer Motorhome
Practically new 1971, 23'. Luxuriously furnished apartment on wheels, bath, shower, complete kitchen, V-8 engine. $11,900, orig. $18,000. London area. Egham 5140. Box 9,203, Herald, Paris.

PRIVATE TO PRIVATE sells collection of 56 pieces, Wedgwood blue, 18th-century period. Please call: Paris, 370-65-89.

TANTRA ART COLLECTORS DREAM painting for sale $5,000, transparency sent on request. Box 252, Herald, Pl. C.V. Suebil, 7, Madrid, Spain.

FAMILY SELLS CHESTERFIELD, bookcase, bureau, English-French antiques, dining-room, pictures, carpets. Paris: 824-55-44.

FOR SALE & WANTED

DRESDEN (MEISSEN) CHINA - 1872 Sculptor DONATH. China item ordered by Wilhelm II, German Emperor, to be presented to Countess Rossini, one of his Italian friends. Symbolizes AMOR vanquishing the POWER, the WAR as well as the HUNT. Write: Antonio Abreu, Rua Augusta 131, 1o, Lisbon, Portugal.

ANIMALS

PUPPIES all breeds. Trimming, clipping & boarding. 10 Av. Pte. de Villiers (18e). 754-95-24. Op. Sun.

HOLIDAYS & TRAVEL

U.S.A. £45, Return £75.
Luxury daily jet flights—short notice, also all other destinations. Charter Travel Centre, 168 Keizersgracht, Amsterdam 22-66-33, London office: 01-437-8538/9, 20 Old Compton Street, London W.1.

NEW YORK £45 ONE WAY, £79 round trip. Daily departures via first-class jet. International Air Ltd., 52 Broadwick St., London W.1. 01-437-2263/01-437 2291.

CHARTER FLIGHT SERVICES, Galerie Ravenstein No. 2, Bruxelles 1000. Tel.: 113958/9.

CHARTER FLIGHT INFORMATION SERVICE, 22 Charing Cross Road, London W.C.2. Tel.: 01-8360171/2.

CHARTER FLIGHTS INFORMATION Phone: Rome, 485435-478381.

AFRICA. Fly Nairobi 16-day Safari! Nilestar, 623 Grand Bldgs., London WC2N. Tel.: 930 1595.

ECONOMIC FLIGHT. India, U.S.A., Canada, East Africa, 187 Tufnell Park Rd., London N.7. 607 5629.

INDIA AND AFRICA OVERLAND, monthly departures. Contact: P.B.E. Limited, 19 London Rd., Twickenham, Middlesex, Engl. 01-892 1708.

CHARTER FLIGHT FACILITIES. Economy jet flights to all parts of the world. Special youth and student rates to Greece. 52/53 Dean Street, London, W.1. 734 3852.

STUDENTS, young people, for economic travel all over the world, contact: Altex Travel Limited, 54/62 Regent Street, London W.1. Tel.: 437 2200, 734 1523.

INDIA OVERLAND £69. Departures October 18, November 12. Indiao, 25 Cumberland St., London S.W.1, England. Tel.: 01-828-5545.

FOR RENT. V.W. Motorcampers, completely equipped, weekly or monthly rates. Units stationed near Frankfurt Airport. Write: Campren G.A.B.L., 637 Oberursel, Wallstrasse 31, Germany.

AIR CHARTER Information ACCIS. 5 R. d'Artois, Paris-8e. 871-15-42, a.m.

TO U.S.A. FROM $185. No age limit. ISTA, 31 Villiers Street, London W.C.2. Tel.: 01-930-6940/7946.

CHEAP but utterly reliable flights. New York £45. Low, low rates to most destinations. Jet Back Travel Service, 15/16 London St., London W.2. Tel.: 01-723-9587.

OFFICE SERVICES

Your Office in Brussels
fully equipped with services of:
Telex;
Telephone;
Typewriting;
Translations;
Mailing, etc.
Office space on daily or monthly basis.
Secretel, 38 Rue du Congrès, 1000 Brussels. Tel.: 18.50.95.

YOUR OFFICE IN PARIS, daily, Champs-Elysées area, mail, messages taken & forwarded, telex, later St. Philippe, 5 R. d'Artois (8e). 359-47-04.

BUSINESS OPPORTUNITIES

STOCK SALESMAN: top commission will be paid for placement of American shares in $100 000 000 oil and gas company. Write in confidence: Box 2,102, Herald Tribune, Paris.

MANAGEMENT / ASSOCIATION or any other cooperation is offered by well established Swiss Businessman. Offices near Geneva. International experience in various fields. Write: Box 9,193, Herald, Paris.

BUSINESS OPPORTUNITIES

Do You Have a Valid Idea? Does It Need To Be Financed?
We have access to both debt and equity financing.
We are seeking in finance valid new ideas and projects in any of the following areas:
- New products or processes;
- "Service" industries;
- Real estate developments.
Detailed project descriptions must accompany any proposal.
Write to:
MANAGEMENT & DEVELOPMENT
P.O. Box 81, GENEVA 1211.

$20,000-$25,000 A YEAR OPPORTUNITY
A limited number of Franchises are being offered by an International company for distribution of wholesale food items. You can earn $20,000-$25,000 a year. No selling required, and openings in most countries are still available. A cash investment of approximately $33,000 is necessary. Principals only. No information by mail. Reply, giving telephone number, to: Box 9,039, Herald, Paris.

OFFICE EQUIPMENT
WELL-KNOWN FRENCH COMPANY is offering excellent opportunity for foreign company wishing to penetrate French Market. Please write: Box 77,868, Herald, Paris.

EXECUTIVE SEARCH
Up-to-date (September) list of 77 of Europe's top-executive search organizations, $3 or local currency equivalent. Write: Box 9,300, Herald, Paris.

PRINCIPAL DESIRED for majority interest in establishing a software firm in Europe. Computer background preferred. Knowledge of French and/or German would be helpful. Write: Box 9,185, Herald, Paris.

SEMI-RETIRED GENTLEMAN, financially independent, not interested in salary. Having travelled extensively, with international important contacts. Commanding various languages. Wishes to establish challenging associations with a well-established organization. Fully equipped office in central Munich, with telephones and telex available. Box 6,013, HT, 28 Great Queen St., London, W.C.2.

22.5% NET EXPENDABLE Southern California office center, leased to national tenants. $1,650,000-$3,350,000. 7% loan $700,000. Down. $67,650 after debt, service and expenses. Please write to: Box 9,127, Herald, Paris.

ESTABLISHED HOLLYWOOD/London Film Company seeks venture capital for co-production for a number of viable films. Box 6,014, H.T., 28 Great Queen Street, London, W.C.2.

REAL ESTATE TO LET, SHARE, EXCHANGE

PARIS AND SUBURBS

STAYING IN PARIS?
Be at home with a furnished first-class apartment while owner is absent. Minimum rental: 1 month.
INTER URBIS
3 Rue du Dr. Lancereaux, Paris-8e. — Tel.: 622-46-20, 924-98-75.

FOCH
Côté soleil, avec grand jardin, somptueux appartement 150 m2, grande réception, salle à manger, 2 chambres, 2 salles de bains, 2 garages, chambre service. Reprise élevée justifiée. Loyer élevé. Ecrire No. 620, RUSH Publicité, 84 Rue d'Hauteville, Paris-10e, qui transmettra.

BUTTES-CHAUMONT: Furnished 4 rooms, kitchen, bathroom, w.c., entry, phone, large balcony, for persons working in Paris & speaking French. Call: 203-15-31.

PARC MONTSOURIS, modern house with small back & front garden, 330 sq.m. covered, large rooms including artist's studio, maids' rooms & bathrooms. Quiet & sunny. Very luxurious, priced accordingly. Write: Box 22,334, Herald, Paris.

REAL ESTATE TO LET, SHARE, EXCHANGE

PARIS AND SUBURBS

XVIth, FELIX-FAURE: In new building, high class, never lived in before, 16th floor: 2 apartments, all comfort, same landing,
4 ROOMS 100 sq.m. Fr. 2,300 monthly + charges.
3 ROOMS 86 sq.m. Fr. 1,800 monthly + charges.
Equipped kitchen, loggia, parking, telephone. SOLE AGENT, ETUDE MARCOT, 331-47-95.

HOUSING PROBLEMS?
American Advisory Service
will find the accommodation you want
7 AV. GRANDE-ARMEE. 727-43-89.

NEUILLY, in modern building, super-high class, 185 sq.m., 4th floor, hall + living + dining-room (separate) + 3 large bedrooms + 2 bathrooms + pantry + linen room + maid's room + parking + large balcony terrace, facing South. 368-77-25.

ON AVE. MONTAIGNE
REALLY UNIQUE! Exquisitely furnished, 1 bedroom, marble fireplace, U.S. kitchen, marble bathroom, China crystal, linens, etc., calm, sunny. $800 monthly. NO AGENT. 225-36-56.

LUXURIOUSLY FURNISHED, INVALIDES, 6th floor, 220 sq.m., gallery + big salon + dining-room + 3 bedrooms + 3 baths + pantry + kitchen + 2 maids' rooms. Fr. 5,000. — 566-22-25.

NEUILLY: Splendid double living + bedroom, kitchen, bath, balcony, telephone, luxuriously furnished, view on Seine. Fr. 2,000 net. Call: 705-88-74.

7th, THE SEINE & CHAMP-de-MARS at your feet with a 4-bedroom apartment to boot. AMERICAN REFERENCE COMPANY. 359-48-16.

CHAMPS-ELYSEES
Sumptuous 4 rooms, bathroom, w.c., telephone, luxuriously furnished. Fr. 2,900. Call: 380-74-03.

8th MALESHERBES: Magnificent living + 3 bedrooms, kitchen, bath, TELEPHONE, luxuriously furnished. Fr. 1,250. Call: 255-11-08.

9th NOTRE-DAME - DE - LORETTE: Splendid STUDIO, furnished, bath, kitchen, TELEPHONE. Fr. 850, all included. Call: 551-91-93.

PLACE DES ETATS-UNIS
NEVER LIVED IN BEFORE, still left: One unfurnished 3 rooms, 2 baths. Fr. 2,600.
One unfurnished 5 rooms, 4 baths. Fr. 3,300.
Parking, maid's room. 553-82-49.

16th PASSY: New, very sunny, superb double living + 2 bedrooms, kitchen, bath, telephone, SUMPTUOUS PERIOD FURNITURE Fr. 2,500 net. Call: 744-33-37.

16th MUETTE: Splendid double living + 1 bedroom, kitchen, bath, TELEPHONE, LUXURIOUS PERIOD FURNITURE. 1,150. 285-37-16.

14th: Sumptuous villa, with nice garden, moderne furnished 7 rooms, 2 baths, telephone, garage. F. 2,800. Call: 734-36-70.

CELLE-ST.-CLOUD: New, sumptuous 5 rooms, kitchen, bath. Fr. 874 net. Call, 553-97-88.

LEFT BANK, 5 rooms + kitchen & bath + 2 terraces, in excellent condition. Fr. 1,500. — 587-80-40.

NEW, 5 bedrooms, 2 1/2 baths, unfurnished house, fireplace, terrace, garden, on forest, in West suburb. Call: 555-11-82.

LUXEMBOURG GARDENS: Furnished studio, luxurious, 40 sq.m., bath, kitchen, phone, carpet. 973-88-15.

REAL ESTATE TO LET, SHARE, EXCHANGE

PARIS AND SUBURBS

SORBONNE: In antique high-class building, 7 rooms, 200 sq.m., unfurnished, kitchen, 2 baths, balcony, completely redone. Fr. 3,000. Call: 705-51-17.

GARCHES: Splendid 5 unfurnished rooms, kitchen, 2 baths, phone, terrace. Fr. 2,800. Call: 553-01-63.

2-STORY FURNISHED HOUSE, 150 sq.m. + garden 100 sq.m. Ground floor: hall, dining-room, living, studio, kitchen & W.C. 1st floor: 4 bedrooms & 2 complete bathrooms. $750. Free Oct. '71/Sept. '72. Tel.: 734-10-32.

ONE-HOUR DRIVE FROM PARIS: For rent furnished yearly or April-November, 5 rooms, bath, kitchen, oil heat. Call agent: 440-04-23.

CONCORDE: 5 R. Cambon, 073-75-23. Rooms, studios, private shower, carpet, phone, service included: daily Fr. 40; monthly from Fr. 700.

LE VESINET: Villa, very large reception, 3 bedrooms, 1 1/2 baths, telephone, nice garden. 966-35-82.

HEART OF ST.-GERMAIN-DES-PRES, in 17th-century building, 2 rooms, character, visible beams & antique doors, fireplace, all comfort, phone. F. 1,800. 325-32-88, 8-10 a.m.

MUETTE, high class, balcony, 6th floor, very sunny, luxurious large living + 2 bedrooms, furnished. Fr. 1,000, all included. — 256-15-07.

RESIDENCE ELYSEE II, in pleasant green spot, easy big unfurnished apartment, 170 sq.m., living, 5 bedrooms, loggia, balcony, 3 bathrooms, 2 w.c., 2 dressing-rooms, garage, parking, cellar, telephone. Visits on the spot, Frid. 24th, 2:30 p.m. to 5:30 p.m. IMMEUBLE 63, 1st floor right. Tel.: morning, SEGECO. 522-69-82.

NEAR GOLF ST.-NOM, beautiful estate, unfurnished, all comforts, reception + 4 bedrooms, 3 baths, annexes, MARVELOUS VIEW. 727-30-52.

BOULOGNE, unfurnished, BALCONY ON SEINE AND VALLEY, new, 6th floor, double living + 3 bedrooms, all comfort, telephone, garage. Fr. 1,200. — 256-15-07.

HIGH IN THE SKY, BOULOGNE, sunny new 4-5-room flat, 380-14-84.

ON AV. MONTAIGNE, very luxuriously furnished, double living, 2 bedrooms, bath, kitchen, telephone. Fr. 5,000 net. — 720-27-41.

NEUILLY, splendid 5 unfurnished rooms, kitchen, 2 baths, telephone. Fr. 4,000 net. — 553-01-63.

ON AV. MONTAIGNE, furnished, eery luxurious, living, bedroom, bath, kitchen, telephone. F. 2,000. Tel.: 720-37-41.

BOULOGNE, near Métro, luxurious 2 rooms, furnished, equipped kitchen, bath, telephone, panoramic view. Fr. 900 net. — 705-51-17.

MUETTE, 7th floor, deluxe 3-room flat, terrace, garage. 705-56-80.

16TH ORTF, in town house, living-room, dining-room, 2 bedrooms, kitchen, bath, telephone, well furnished. Fr. 2,000, charges included. Tel.: 755-73-54.

GREAT BRITAIN

LONDON, for the best furnished flats and houses consult the Specialists Phillips, Kay & Lewis, 01-629 8811.

LONDON. Quality apartments at short notice. L.A.I. 01-937-7884.

LONDON—Hampton & Sons, oldest established (1830) West End Agents specializing in quality furnished flats and houses 01-493 8222.

HENRY & JAMES-BELGRAVIA, wide selection of luxury flats. London: 01-235-8861.

HEMPSTEAD maison, sleeps 6, long or short let. Tel.: London 584-04-00.

PEREDS rent the very best furnished flats and houses in and around LONDON. Tel.: 01-730 7171.

SHORT/LONG LET specialists for luxury central London apartments. Douglas McInnes, 24 Beauchamp Place, S.W.3, 01-584 6361.

MONTE CARLO

MONTE CARLO.
FOR RENT
Small luxury apartment, 3 rooms, bath extra, lavatory, kitchen, terrace with electric awnings, view Mediterranean. Completely new furniture and installations must be bought. Low rental. Apply: "Le Schuylkill," for information. Tel.: Monte Carlo 30-48-48.

HOLLAND

RENTHOUSE INTERNAT., for 1st cl. accommodation and offices. 162 Amsteldijk, Amsterdam. Tel.: 020-723595 or 762817 (All references).

FOR RENT first-class (partly) furnished accommodation. International Housing Service, 889 Prinsengr., Amsterdam. Tel.: 020-228734.

REAL ESTATE TO LET, SHARE, EXCHANGE

MOROCCO

FOR WINTER sunshine in beautiful Marrakesh. Modern, furnished flat to let. Dr. Martin, Box 8018, H.T., 28 Great Queen St., London, W.C.2.

SWITZERLAND

ZURICH: FURNISHED FLAT, comfortable, 4 rooms, modern kitchen with dishwasher, bath, sep. w.c., T.V., balcony, elevator, garage. Price per month: $450, no extra costs. A. Eberle-Kunz, CH-8633 Wolfhausen.

U.S.A.

MOVING TO NEW YORK?
Available October 1, 3-bedroom home on golf course in New Jersey, 4 miles from Ocean beaches. Commute 1 hour by bus, train or parkway, 2 1/2 a. land. All appliances. Rent $500. Contact owner, Geneva, Switzerland, 022 98-18-92.

REAL ESTATE FOR SALE

PARIS AND SUBURBS

ILE DE FRANCE TYPE HOME, 3 1/2 bedrooms, charming American, modern interior, 11 miles West of Paris. Cost: Fr. 700,000. Sacrifice: Fr. 480,000 cash, or more realistic price on terms. Tel.: 953-48-16, English or French, morning or evenings, through Monday (no answer thereafter, leaving Tuesday), or write to: Box 77,842, Herald Tribune, Paris.

NO AGENCY: MESNIL ST.-DENIS, 30 km. Versailles, residential, 3 years old, nice villa, typically American style, 7 rooms, 3 baths, terrace, 600 sq.m. meadows, lawn, trees & bushes, garden. 461-05-42.

PARLY II, type III apartment, top floor, 2 bedrooms, double living, dining, entrance hall, 3 baths, equipped kitchen, pantry, laundry room, telephone 149 sq.m. + 2 enclosed terraces 30 sq.m. F. 490,000, 954-69-56, after 7 p.m.

FRENCH PROVINCES

ARTIST'S APARTMENT: Very large & comfortable. Nice: 85-04-75.

ITALY

TUSCANY, 35-40 minutes south of Florence, in the heart of the Chianti vineyards, one of the four or five most beautiful rustic properties in the Province, viz.: an ex-vicarage-cum-farmhouse - in - one with adjacent ninth-century basilica (no longer used) & bell-tower, built at various times between A.D. 1000 & 1645; many fine oak beams, ancient stone arches, cellars on enclosed courtyard, a piazza with terrace, all carefully restored (without spoiling it) over past 8 years. 17 rooms currently in use inclusive kitchen, 3 baths, 2 lavatories; about 6 more rooms, now in rough condition, can be redone. Central heating throughout; abundant water from 2 springs. Telephone with 4 extensions. Barn suitable converting to 5-room guest house or studio. 12 hectares (about 30 acres) olive groves & registered "Gallo Nero" Chianti Classico slopes (not cultivated). Peace, quiet, idyllic Tuscan setting, view; 6 minutes by car to village, stores, schools, medical services (hospital) buses to Florence, etc. Price: 65 million lire (about $105,000 as of Sept. 15). Call: Florence 35043.

PORTUGAL

ON HUNTING & historical countryside, 15 km. from EVORA, near railway station, PROPERTY of 515 hectares composed by a comfortable big house, stables for aviary & horses, silo, kitchen, garden, garage, airport land, possibility phone. Price: U.S. $340,000. Write: Box 131, Herald Tribune, 32 Rua das Janelas Verdes, LISBON.

U.S.A.

TRANSFERRED TO NEW YORK? Consider tax advantages, top schools of Connecticut. Write for details. Christison Realtors, Box 351, Wilton, Conn.

REAL ESTATE WANTED

PARIS AND SUBURBS

AMERICAN COUPLE (lawyer) would like to rent furnished apartment Neuilly, 16th or 17th for period Oct. 1-Feb. 1st 1972. One or two (preferably 2) bedrooms. Call: 747-55-00, ext. 257, working hours.

IN WESTERN SUBURB: House or residence apartment, 4 bedrooms, available garden, fairly modern in good residential area. Available soon. 553-47-79, Ext. 38.

SEEK FLAT for 3-4 months from early Oct., living, 1-2 bedrooms, kitchen, bath. — 973-88-29.

REAL ESTATE WAN[...]

PARIS AND SUBUR[...]

PRIVATE PERSON SEEKS furnished apartment, 2-3 roo[...] comfort, SAINT-GERMAIN [...] Write: Box 77,806, Herald, P[...]

GIRL STUDENT seeks studio, room in flat with another. Paris, 227-87-81.

Commercial Premi[...]

CHAMPS-ELYSEES, ON, supe[...] sq.m., redecorated, with [...] 200 sq.m., 3-6-9 lease, yearly [...] Fr. 800,000, C.P.I. 754-12-[...]

CENTER PARIS, 18th-century [...] vent, all renovated, 500 [...] ground floor + 1st floor, Co[...] skylight 100 sq.m., 6 m. high, [...] staircases, vaulted ceilings, for photo or film studios. Fr. [...] month + key money. For [...] mercial lease, Tel.: Paris 236-[...] a.m. or Box 77,832, Herald, P[...]

OPERA DISTRICT TO CEDE LI[...] commercial flat, 6 rooms, pri[...] parking. Tel.: Paris 073-66-[...]

FURNISHED OFFICES for [...] Elysée area, attractive 2-3 r[...] 2 telephone lines. Paris: 073-[...]

GARE ST.-LAZARE/PL. ST.-AUG[...] TIN, 207 sq.m. to rent. Recep[...] and 8 offices, 4 telephone line[...] extensions. Reasonable price [...] the right occupant. No agen[...] Call: Paris, 265-72-62, Ext. 20[...]

PERSONNEL WANTE[...]

MINERVE SEEKS FOR AM[...] ICAN FIRMS in PA[...]
French, Belgian, Dutch or Ger[...] secretaries, knowledge FRENCH [...] quired. English shorthand. W[...] or phone: 128 Ave. Victor-H[...] Paris-16e. France. — 727-61-6[...]

SELL ENGLISH CHINA and oth[...] related products. Young men a[...] women age 19-29 to visit Ame[...] ican Military families living [...] Europe. Training program a[...] transportation furnished. Co[...] missions start at $200 per we[...] with opportunity for advance[...] ment in Management position. Reply to: A.I. Co., P.O. Box 3[...] Luxembourg-City, Luxembour[...]

AMERICAN BANK near OPERA [...] for its CUSTOMER SERVI[...] DYNAMIC YOUNG MAN with [...] VIOUS BANK EXPERIENCE, co[...] education. Perfect fluency bot[...] French & English. Send C.V., r[...] ences & salary required. [...] 77,856, Herald, Paris.

ENGLISH SPEAKING girls wa[...] to work behind counter Bar [...] teria, Southern Spain beach, [...] photo: Box 253, Herald, Pl. [...] Suebil 7, Madrid, Spain.

PERFECTLY BILINGUAL SE[...] TARY, for graphic, industry [...] sultant, small office, friendly [...] mosphere, good working condi[...] Champs-Elysées. Send C.V., [...] and salary required to: Box [...] Herald, Paris.

SEVERAL COUNSELORS requ[...] military adult education pr[...] B.A. plus 24 sem. hr. in [...] 12 counseling. Hq USAFE (I[...] Lindsey Air Station, Wies[...] Germany.

BOOKKEEPER-TYPIST, som[...] hand, French not essentia[...] tact: Mr. Porteous, 824-73-[...]

ENGLISH-FRENCH SECRET[...] needed by representative [...] large American bank (Ru[...] Paix). English mother-to[...] English shorthand require[...] Mr. de Jaham: 265-88-80. [...]

WE SEEK experienced secret[...] is fluent in English, while [...] and German helpful but [...] sential. Capable of shortha[...] 100 words per minute, prof[...] typing, to take initiative [...] sponsibility working for [...] vice-president and assistan[...] ager of Wells Fargo Bank, [...] Zithe, Luxembourg City, [...] bourg.

TEFL TEACHERS with solid [...] ence for Paris part-time. [...] CV, photo: Box 22,319. [...]

SECRETARY, English mother-[...] wanted for lawyers office [...] ing Oct. Box 77,824, Herald [...]

INTERNATIONAL HOUSE [...] FRENCH TELEPHONIST w[...] cellent English. Send C.V.: [...] tion, 27 Rue Mazarine, Paris [...]

SECRETARY, French, Englis[...] German also desirable, [...] stenog for an International [...] American firm in Paris. B[...] 338, Herald, Paris.

TURN TO SPORTS PAGE FO[R] MORE CLASSIFIE[D]

هكذا من الأصل